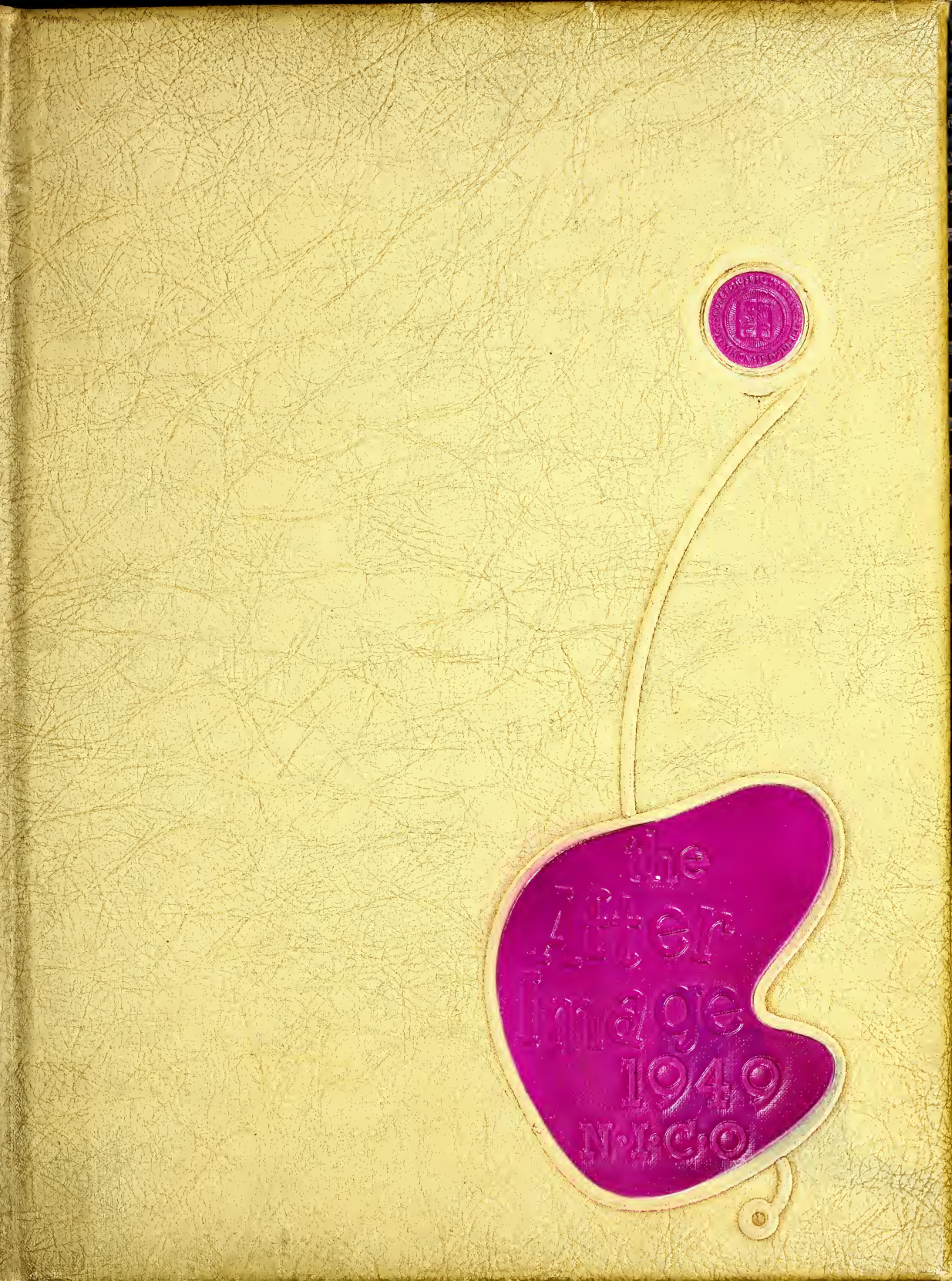
the
Alter
Image
1949
N·I·C·O

RE 956.5 .N6 A4 1949
Northern Illinois College of
Optometry.
The after image

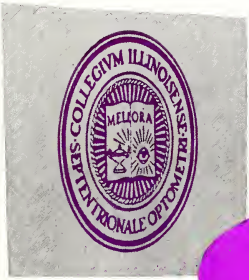

The After Image

Published by

THE SENIOR CLASS *of*

THE NORTHERN ILLINOIS COLLEGE OF

It is our intention to present a factual account of one year in our college life. The faces, events and activities depicted in these pages are familiar to us all. . . .

Ralph Nickerson . . . . *Editor*
James Griffith . . . . *Bus. Mgr.*

The After Image

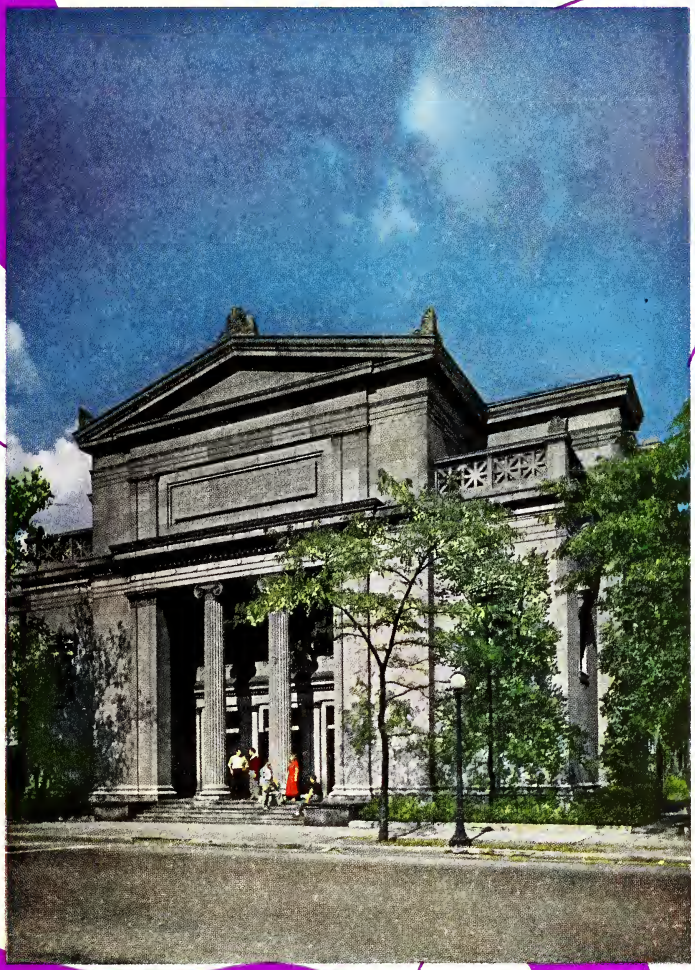

OPTOMETRY

Chicago,

Illinois

COLLEGIVM ILLINOISENSE SEPTENTRIONALE OPTOMETRIÆ

MELIORA

STUDENT LIFE

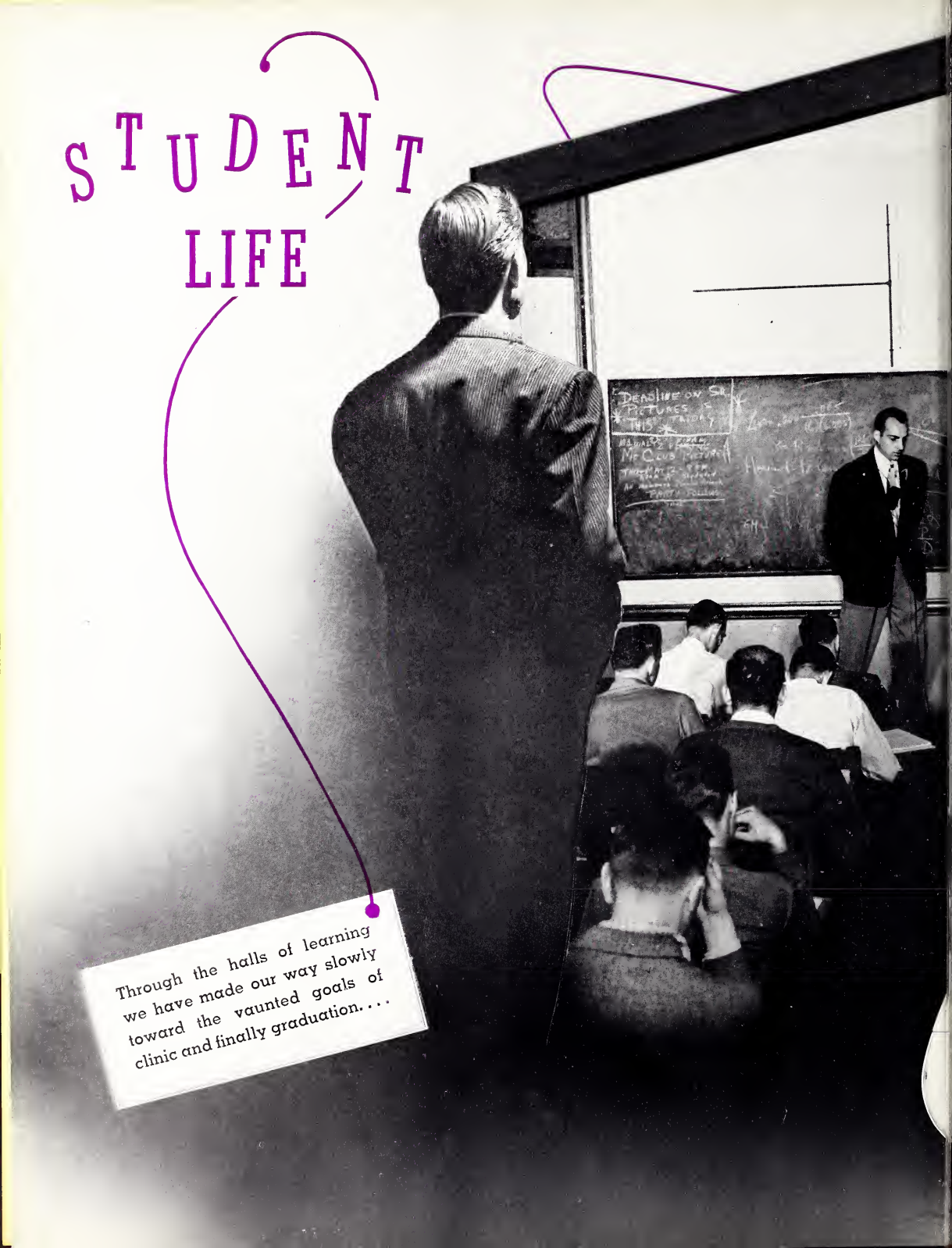

Through the halls of learning we have made our way slowly toward the vaunted goals of clinic and finally graduation. . . .

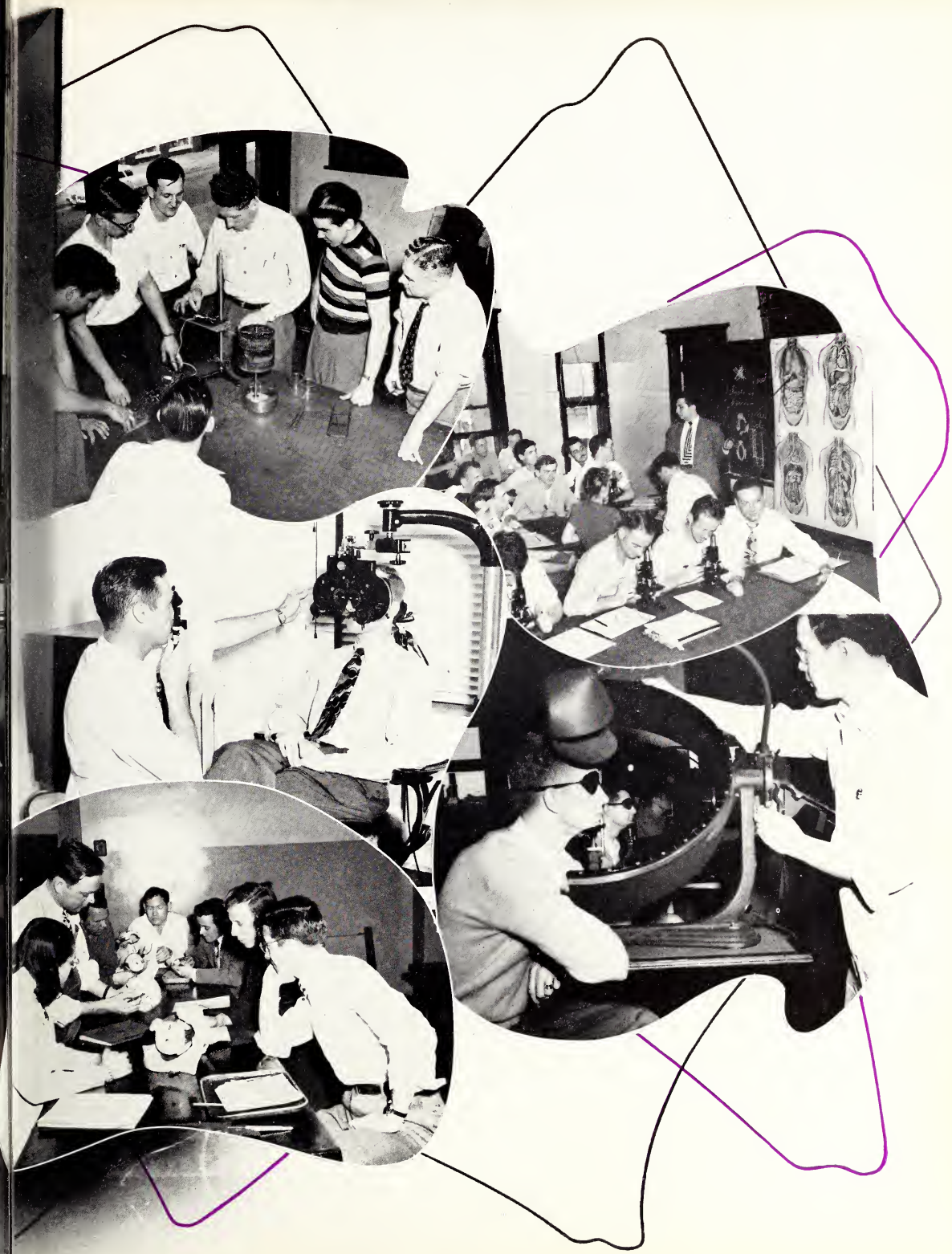

PROFESSIONAL LIFE

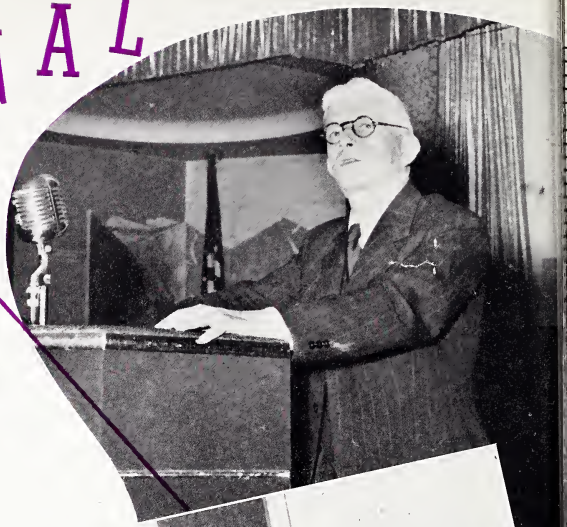

A. M. Skeffington, O.D.

Our viewpoint has been broadened by outstanding speakers we have been privileged to hear and the light of professionalism continues to grow stronger. . . .

Wolfgang Kohler, Ph.D.
Carl W. Lange, O.D.
Thaddeus R. Murroughs, O.D.
W. J. Heather, O.D.

Sol Lesser, O.D.
Louis Jaques Sr., O.D.
Joseph Tiffen, Ph.D.

SOCIAL LIFE

Relaxation and entertainment played a major role with class parties, fraternities, clubs and coffee classes contributing good times and fast friends for all. . . .

Dianne Jones, Mary Howard, Jeanne Fry

Miss Eyes

John and Mary Howard

MARY HOWARD *"The Eyes Have It"*

SPRING FROLIC
THE MUSIC OF FRANKIE CARLE

and SUMMER SERENADE

WINE, WOMEN AND .....

ELLIOT LAWRENCE

OPEN HOUSE

One of our newer traditions is the annual open house; this affair, instituted by Professor Hugh Rice, is designed to acquaint the public with the academic background required of the students at NICO.

Each department was represented by interesting, informative exhibits capably demonstrated by the students.

The lesser intellectual appetites were appeased with refreshments served by the Dames Club and a fast moving variety show presented by the Pan-Hellenic Council.

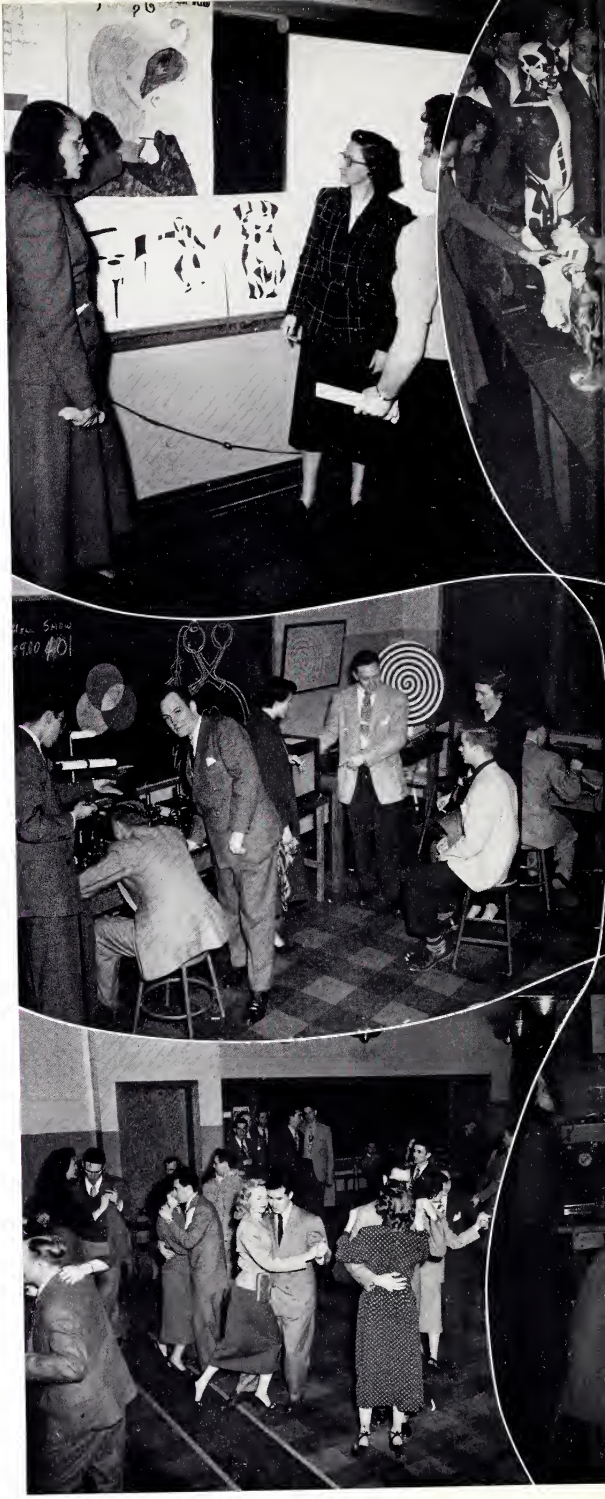

THE ROAST READING SERVICE
THE ROAST READING SERVICE
UNIFORMS

the COLLEGE...

ADMINISTRATION

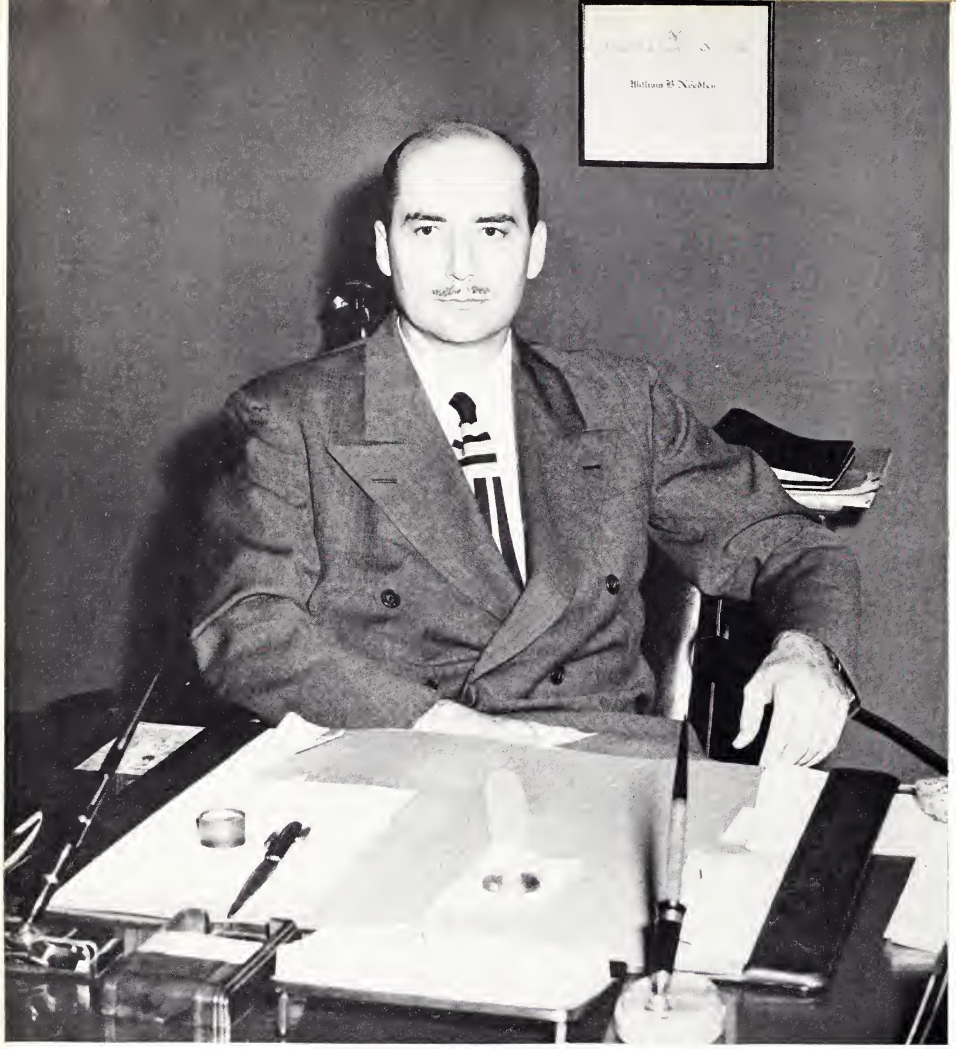

President of the College

JAMES H. GROUT, B.S., O.D., D.O.S., F.A.A.O.

OFFICES OF ADMINISTRATION

RICHARD A. NEEDLES,
B.S., O.D., D.O.S., F.A.A.O.
Vice-President

JOSEPH S. SULLIVAN
Executive Vice-President, Retired

LIDA E. NEEDLES
Secretary-Treasurer

DEANS OF THE COLLEGE

Howard E. Egan, Ph.D.
Dean of the College

Frederick Kushner, B.S., O.D.
Co-Director of Optometry

DIRECTORS OF

Vincent Zunica, O.D.
Co-Director of Optometry

George Cameron, B.S., O.D.
Director of Physical Sciences

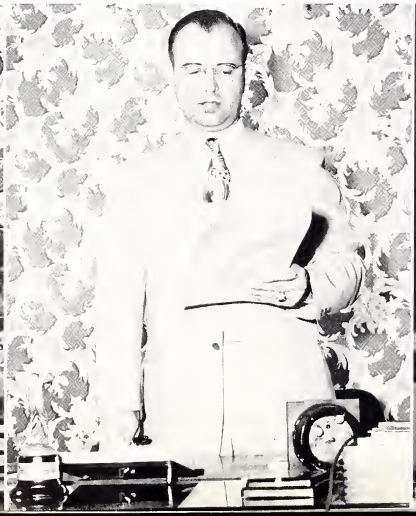

Hugh Rice, B.S., M.A.
Director of Biological Sciences

William B. Simukka, B.S., M.A., O.D., D.O.S., F.A.A.O.
Assistant Dean

Thomas H. Alford, B.S., M.A., D.of Lit., D.O.S.
Dean of Students

DEPARTMENTS

Fay M. Whitsel, B.S., M.D.
Director of Pathology

John E. Wright, O.D., F.A.A.O.
Director of Visual Training

Carl Shepard, O.D., D.O.S.
Director of Research

ADMINISTRATION ASSISTANTS

RENEE STANFORD
Secretary to the President

VIOLA CRAVEN
Comptroller of the College

GEORGIA WHITE, MARIE RAUEN, LUCILLE PALUSKI
Bookkeepers

FRANCINE SHANFRAN, ANN BURNS, HELEN PHILLIPPI
Secretaries

Officers

PHILIP JACKMAN ..... *President*
M. E. EDWARDS ..... *Vice-President*
MARILYN BRENNE ..... *Secretary*
PAUL HUGHES ..... *Treasurer*
JOHN E. WRIGHT ..... *Editor*

JOHN E. WRIGHT, Editor NICO Alumnus

ALUMNI ASSOCIATION

Dear Alumnus:

The Officers of the NICO Alumni Association take sincere pleasure in welcoming you to the ranks of the alumni.

A cordial invitation is extended to you to actively affiliate with this group for its avowed purposes of lending support and exerting influences for worthy optometric advancement.

The total weight of the unified alumni of NICO, who number about 60% of the practicing optometrists in the field today, aiding and abetting legislature favorable to optometry, will result in more prestige for the individual practitioner, a greater governmental and public understanding of the role played by Optometry in the health of society, and better inter-professional relationship.

The Alumni Association is built around individual state chapters bound together by the national association. Membership is open to all graduates of the Needles Institute, Northern Illinois College of Otology and Ophthalmology, and Northern Illinois College of Optometry. The initiation fee includes the first year's dues and entitles you to all the rights and privileges concomitant with active membership, including the right to vote and hold office.

Your support and active participation in the affairs of this organization are respectfully requested.

Sincerely yours,
JOHN E. WRIGHT

THE DORMITORY

C. B. Wiley
Manager

Dorothea Crook
Mail Clerk

Book Store

Irene Preble, R.N.

Dorm Desk

The Library

Al Knudson
Cafeteria

Between class snacks are vital

The Lobby between shifts

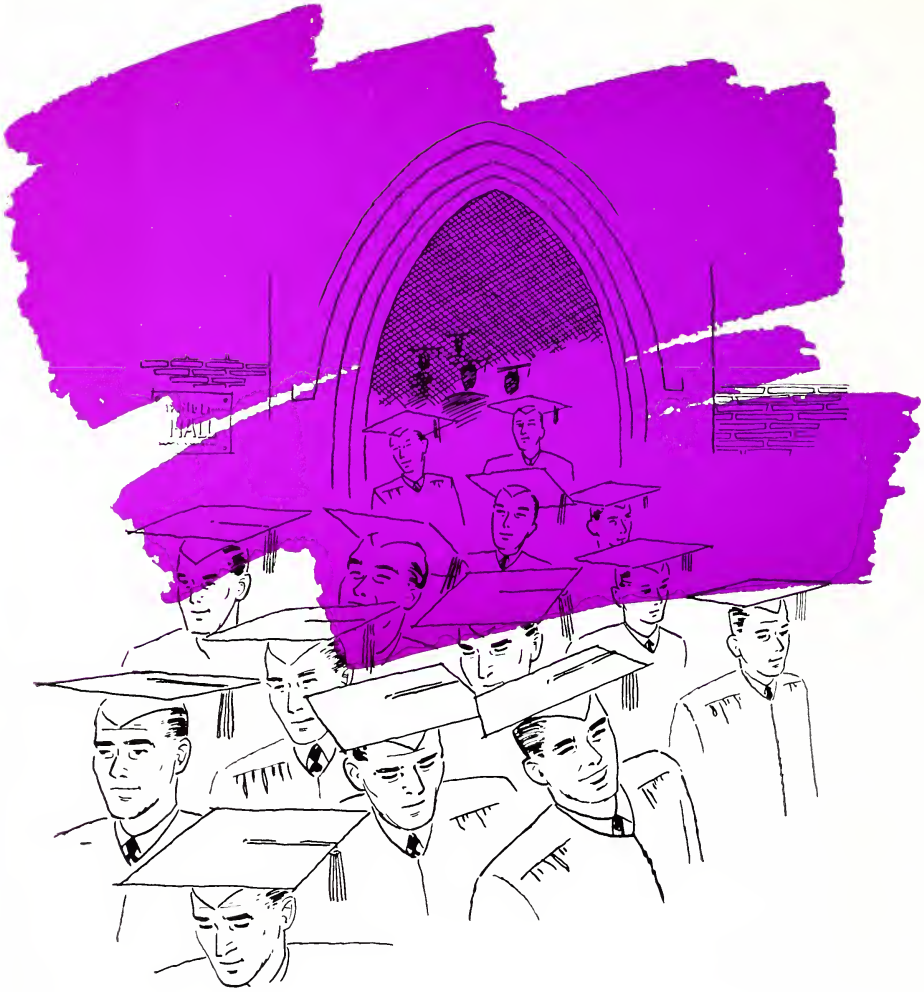

the SENIORS . .

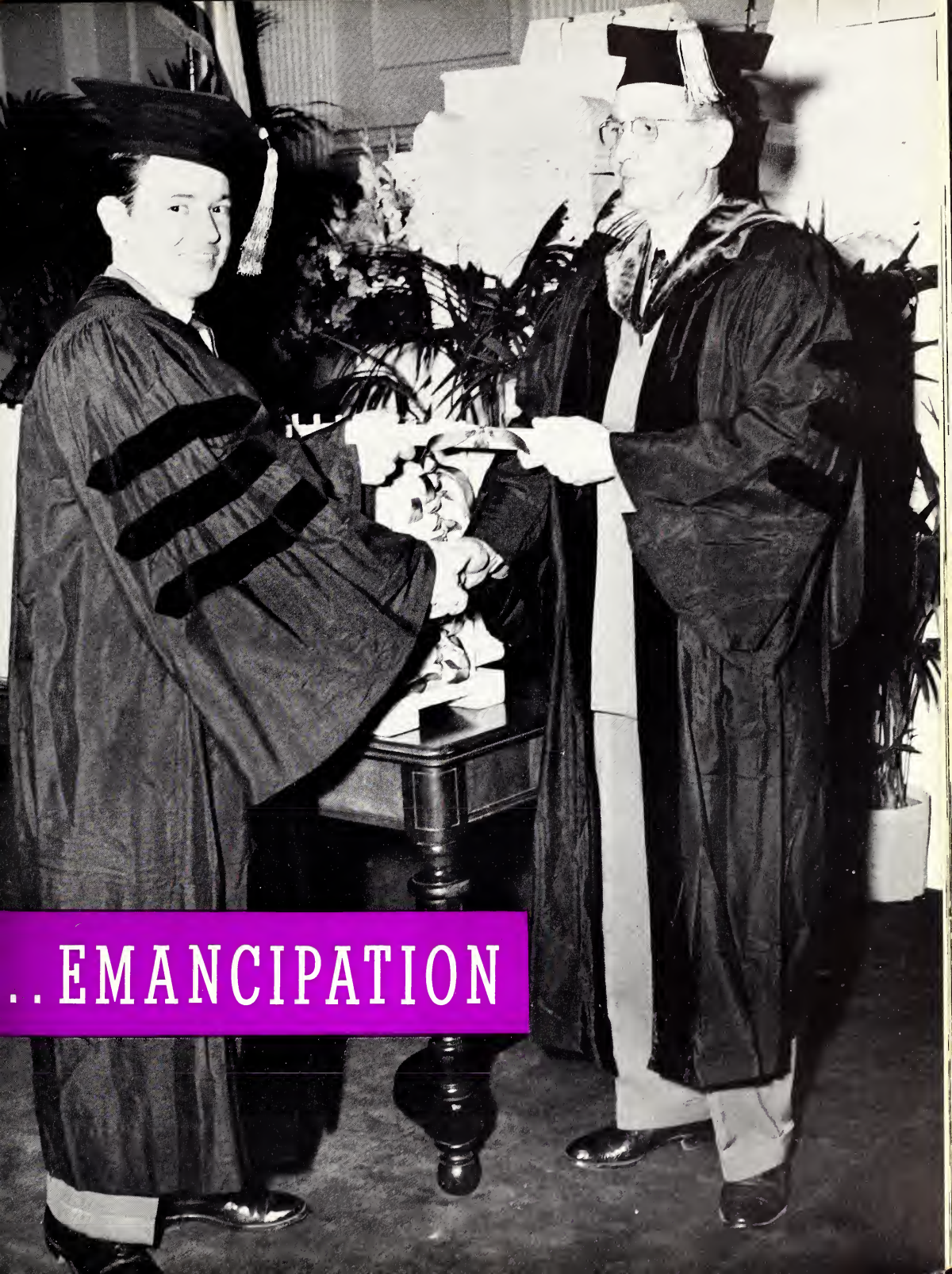

..EMANCIPATION

AWARDS OF HONOR

LESTER CAPLAN

The William B. Needles Scholarship Award

LESTER CAPLAN

The Clinical Optometry Award

LEON MELFORD ROACH

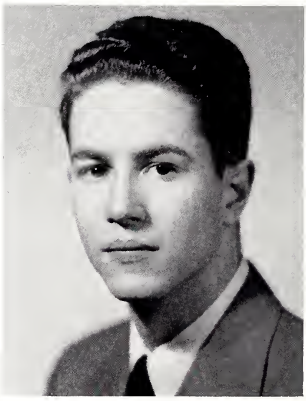

LEON MELFORD ROACH

The Leadership and Service Award

RALPH D. NICKERSON

Summa Cum Laude

LESTER CAPLAN

Magna Cum Laude

JOHN BENEDICT BOMBA
RICHARD DEAN GORRELL
FRANCIS AUGUSTINE LUKASIEWICZ

Cum Laude

EDWIN R. ALBRECHT
HERBERT S. ACKER
LESLIE A. BERGMAN
EDWARD MILO CHASE
ALBERT H. DEMB
JACK F. HILL
ELMER E. JOHNSON
THEODORE R. LEPORE
BEN LIBOWSKY
STANLEY LISZCZAK
GEORGE A. LUCAS
HERBERT MUELLER
GERALD E. ODENTZ
ELMER Z. ROBINSON
LEO RYGLINSKI
CLIFTON SANDERS
ARTHUR SILVER
IRVING JEROME SNYDER
FRANK WEISS

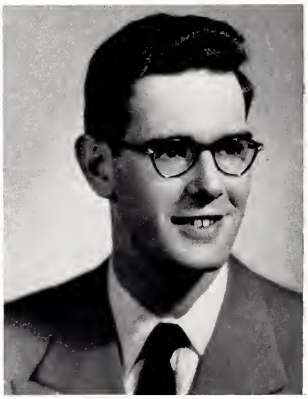

RALPH D. NICKERSON

SENIOR II A

Class Officers

WALTER BELASCO, MAURICE LEMMONS, WILLIAM DELLANDE, JOE KERNEL.

MAURICE LEMMONS	*President*
WILLIAM DELLANDE	*Vice-President*
JOSEPH KERNEL	*Secretary*
WALTER BELASCO	*Treasurer*

HERBERT ACKER *Brooklyn, N.Y.*
Tomb and Key; New York Club.

EDWIN R. ALBRECHT *Robbinsdale, Minn.*
Sophomore President; Minnesota Club, Past Vice-President, President.

DANIEL B. ALFORD *Little Rock, Ark.*

JOE R. ALFORD *Bunkie, La.*
Louisiana Club, Secry-Treasurer.

WILLIAM D. ALLEN *Troy, Ala.*
Phi Theta Upsilon; Alabama Club.

JOHN ALMOND *Dolton, Ill.*
Square and Compasses Club; Varsity Golf.

DONALD E. ALTER *South Bend, Ind.*
Indiana Club.

JOHN R. ANDERSON *Smolan, Kan.*
Square and Compasses Club; Jayhawkers Club.

DONALD R. ANDREWS *Glen Ellyn, Ill.*

MORTIMER ARENSTEIN *Brooklyn, N.Y.*
B. A. Brooklyn College
Mu Sigma Pi, President; Tomb and Key; Council on Ethics, Past Secry-Treasurer; New York Club.

H. DEAN ARTMAN *Royal Oak, Mich.*
Wolverine Club, Treasurer.

PAUL F. ASHTON JR. *Macon, Ga.*
Georgia Club.

JAMES R. AUSTIN *Smithfield, Pa.*

O. VANCE AUSTIN *Smithfield, Pa.*

THOMAS G. BAGGESEN *Chicago, Ill.*
Omega Delta; Illinois Club.

JEROME D. BAKER *Chicago, Ill.*
Gamma Omega Phi; Illinois Club.

Administration Building

SENIORS

HAROLD L. BALAAM *Compton, Calif.*
A. A. Compton Junior College
California Club, Past Vice-President

ROBERT G. BANISTER *Emporia, Kan.*
Jayhawker Club, Past Vice-President; Colorado Club.

EDWIN BARBER *Shelbyville, Tenn.*
Phi Theta Upsilon; Pan Hellenic Council; Senior Class Treasurer; Tennessee Club, Secry-Treasurer.

ROY S. BARKDOLL *Milwaukee, Wis.*
Wisconsin Club.

JOSEPH D. BARLAR *Wriah, Ala.*
Alabama Club.

ARMAND J. BASTIN *Vincennes, Ind.*
Indiana Club; Kentucky Club.

ROBERT C. BEACH *Bloomfield, N.J.*
A. B. Wittenberg College
New Jersey Club.

PAUL BEAN *St. Louis, Mo.*
Missouri Club.

ROBERT N. BEDSOLE *Samson, Ala.*

WILLIAM BEENE *Hereford, Texas*
Tomb and Key; Texas Club.

WALTER K. BELASCO *Northville, Mich.*
Senior Treasurer; Wolverine Club.

MELVIN BELKIN *Bronx, N.Y.*
A.A. University of California
Council on Ethics

JOHN BERGER *New York, N.Y*
Tomb and Key.

LESLIE A. BERGMAN *Los Angeles, Calif.*
Tomb and Key.

ALVIN A. BERLAND *Chicago, Ill.*
Texas Club.

PHILIP R. BERMAN *New York, N.Y.*
Omega Epsilon Phi; Council on Ethics; Washington Club.

JAY C. BERRY *Atlanta, Ga.*
Georgia Club.

EUGENE F. BERTLER *Manitowoc, Wis.*
Newman Club; Wisconsin Club.

ROBERT F. BEYER *St. Louis, Mo.*
Tomb and Key; Missouri Club

ROBERT S. BIERI *Newington, Conn.*
New England Club.

WARREN G. BIFFER *Tucumcari. N.M.*

JOHN H. BILLINGSLEY *Shelbyville, Ind.*
Omega Delta, Past Chaplain, President; Tomb and Key, President; Council on Ethics; Square and Compasses Club, Treasurer; Junior Secretary; Senior Vice-President; Student Council Treasurer; Centennial Annual; After Image, Circulation Mgr; Indiana Club.

LOUIS M. BINSTOCK *Pittsburgh, Pa.*
Gamma Omega Phi; Pennsylvania Club.

ALBERT BLAIZE *Detroit, Mich.*

KEITH W. BLAKE *Detroit Lakes, Minn.*
Minnesota Club.

GEORGE N. BLIZZARD *Lansing, Mich.*
Omega Delta; Square and Compasses Club, Past Treasurer; Wolverine Club, Past President.

ROBERT A. BLUMBERG *Buffalo, N.Y.*
New York Club.

EUGENE BOCKELMAN *Oak Park, Ill.*

EARL D. BOGGS *Dearborn, Mich.*

JOHN B. BOMBA *Chicago, Ill.*
Tomb and Key; Illinois Club.

HERBERT E. BONNET *Lafayette, Ind.*

MAX R. BOVENMYER *Garwin, Ia.*
B.A. Coe College
Omega Epsilon Phi; Hawkeye Club, Secry-Treasurer.

RUSSELL S. BRAGDON *Hamden, Conn.*
Omega Epsilon Phi.

MILTON B. BRAND *Sweetwater, Texas*
Texas Club, Vice-President

RALPH E. BRESNAHAN *Breckenridge, Texas*
Texas Club.

LEONARD BRODSKY *Chicago, Ill.*
Illinois Club.

JACK BROOKNER *Jacksonville, Fla.*
B.S. S.G.W. College

GLEN T. BUCKBEE *Sargent, Neb.*
Cornhusker Club.

JOHN B. BURNS *Montgomery, Ala*
Square and Compasses Club; Alabama Club.

ROBERT E. BUSH *Chicago, Ill.*
Illinois Club.

BURTON C. BUSSARD *Lansing, Mich.*
Wolverine Club.

HAROLD I. BUSSEY *Detroit, Mich.*
Mu Sigma Pi; Wolverine Club.

RICHARD B. BUZARD *Jefferson, Ia.*
Hawkeye Club.

DAVID A. CAIN *Grand Rapids, Mich.*

ROLLAND R. CALDWELL *Crown Point, Ind.*

ARNOLD CAPLAN *New Haven, Conn.*
New England Club, Treasurer.

LESTER CAPLAN *Baltimore, Md.*
Tomb and Key; Research; Illinois Club.

GEORGE H. CARLSON *Cleveland, Ohio*
Tomb and Key; Council on Ethics; Research; Indiana Club; Ohio Club.

SENIORS

Omega Delta Study Hour

E. BRUCE CASADY *Kellogg, Idaho*
Omega Epsilon Phi; Tomb and Key; Square and Compasses Club, Past Parliamentarian; Council on Ethics; Evergreen Club, Past Treasurer.

JAMES B. CAYLOR *Hobbs, N.M.*
New Mexico Club, Secretary.

EDWARD M. CHASE *Boyne City, Mich.*
Tomb and Key; Wolverine Club.

EDMUND E. CIARA *Chicago, Ill.*
Illinois Club.

S. E. CLARKE *Ettrick, Va.*
Old Dominion Club, Secretary, Past Treasurer.

LEON E. CLEARFIELD *Philadelphia, Pa.*
Tomb and Key; Pennsylvania Club.

GUY S. COLE *Detroit, Mich.*
Wolverine Club.

PAUL E. COLE *Wilmette, Ill.*

ROBERT W. COLE *St. Louis, Mo.*
Phi Theta Upsilon; Missouri Club.

ROBERT E. COLLINS *Chicago, Ill.*
Council on Ethics; Illinois Club.

CHARLES COOLS *Glen Ellyn, Ill.*
Tomb and Key.

SEYMOUR COOPER *North Bergen, N.J.*
New Jersey Club, Secry-Treasurer.

EDWARD COPE JR. *McKinney, Texas*
Phi Theta Upsilon; Texas Club.

WELDON R. CORRELL *Seattle, Wash.*

GEORGE R. COURTNEY *Everett, Wash.*
Phi Theta Upsilon; Evergreen Club.

THOMAS H. CREMER *La Crosse, Wis.*
Tomb and Key; Varsity Golf; After Image, Photographer.

HAROLD W. CROOK *Lisbon, Ohio*
B.S. Allegheny College; B.Sci.Ed. Ohio State University
Ohio Club.

HAROLD L. CROOKS *Chicago, Ill.*
Square and Compasses Club.

JACK CUMMINGS *Boone, Ia.*
Hawkeye Club.

ROBERT C. DAGGETT *Keene, N.H.*
New England Club.

DONALD M. DALY *Winsted, Conn.*
New England Club, President.

ERNEST E. DALY *Presidio, Texas*
Texas Club.

JACK DAVENPORT *Ingalls, N.C.*
North Carolina Club.

WILLIAM D. DELLANDE *St. Louis, Mo.*
Phi Theta Upsilon; Tomb and Key, President; Senior Vice-President; Council on Ethics; Forum Club; Missouri Club.

ALBERT DEMB *Cleveland Heights, Ohio*
Tomb and Key; Ohio Club.

SLATER A. DENTON *Henderson, Ky.*

JOSEPH P. DEVINE *Chicago, Ill,*

ALLEN DIAMOND *Chicago, Ill.*

ROY J. DOUGLAS *Colorado Springs, Col.*
B.S. University of North Dakota
Minnesota Club; North Dakota Club.

JAMES H. DOYLE *Hebron, Ind.*
Indiana Club, Past President, Vice-President, Secretary, Treasurer.

IRVINE L. DUBOW *Winnipeg, Manitoba, Canada*
Tomb and Key; California Club, Past Treasurer.

ROGER G. EBERHARD *Columbia City, Ind.*
Indiana Club.

Dr. Shepard with Words of Wisdom

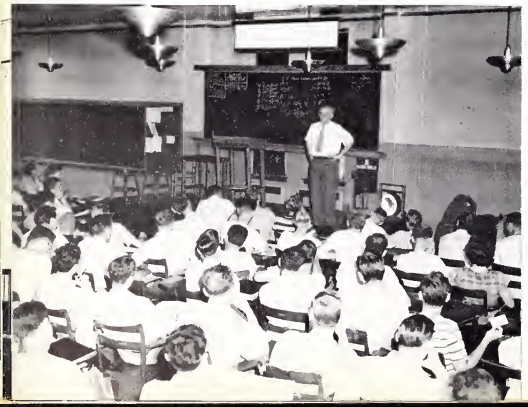

SENIORS

BERNARD EFRONSON *Miami, Fla.*
Mu Sigma Pi, Past Vice-President, President; Pan Hellenic Council; Florida Club.

ARNOLD EISENMAN *Detroit, Mich.*
Wolverine Club.

FAY A. ELBERT *Dunnell, Minn.*
Minnesota Club

STANLEY ELFENBAUM *Cincinnati, Ohio*
Ohio Club, Vice-President.

GERALD C. ELLIOTT *Carmi, Ill.*
Phi Theta Upsilon; Tomb and Key; Freshman President; Square and Compasses Club; Forum Club; Illinois Club, Past Vice-President; Indiana Club.

DAN D. EPPS *Detroit, Mich.*
Omega Epsilon Phi; Freshman Vice-President; Council on Ethics, President; Forum Club; Wolverine Club, President, Past Secry-Treasurer.

ROBERT K. ERNST *Fort Dodge, Ia.*
Hawkeye Club.

JOHN H. EVENSON *Eau Claire, Wis.*
Wisconsin Club.

CHARLES R. FAWCETT *Chicago, Ill.*
Omega Epsilon Phi, Treasurer; Illinois Club.

G. RAYMOND FEHR *Salt Lake City, Utah*
B.S. University of Utah
Tomb and Key; Research; Utah Club, Past Vice-President, Secretary.

EDWIN FELDMAN *Miami Beach, Fla.*
B'nai B'rith.

WILLIAM G. FELLMAN *New Orleans, La.*
B.S Tulane University
Gamma Omega Phi; Square and Compasses Club; Delta Club, Past Secretary.

RICHARD M. FERGUSON *Wichita, Kan.*
Council on Ethics; Square and Compasses Club; Jayhawkers Club.

IRVING J. FINKEL *Detroit, Mich.*
B'nai B'rith; Wolverine Club.

FRANK H. FISCHER *Cleveland, Ohio*
Omega Epsilon Phi; Sophomore Vice-President; Junior Treasurer; Student Council Parliamentarian; Forum Club, Parliamentarian; Pan Hellenic Council; Council on Ethics; Newman Club; NICO News.

EDWARD J. FLOREK *Detroit, Mich.*
Wolverine Club.

FRANK D. FONTANA *St. Louis, Mo.*
Tomb and Key; Missouri Club. Past Secry-Treasurer.

WARREN W. FOOSHEE *Wichita, Kan.*
Phi Theta Upsilon, Past President, Treasurer; Pan Hellenic Council; Jayhawker Club.

MORTON FORD *Chicago, Ill.*
Illinois Club.

JOSEPH A. FORTUNATO *Montclair, N.J.*
B.S. University of Richmond
New Jersey Club.

PIERCE E. FREDERICK *Fairhope, Ala.*
Omega Delta; Alabama Club.

WILLIAM W. FREIDAY *Spokane, Wash.*
Phi Theta Upsilon, Treasurer; Tomb and Key; Centennial Annual; After Image, Photo Editor; Evergreen Club.

PHILIP CONLAN FREITAG *Sioux Falls, S.D.*
Phi Theta Upsilon; Tomb and Key.

ANDREW FRIEDMAN *Detroit, Mich.*
B'nai B'rith, Treasurer; Wolverine Club.

SENIOR II B

Class Officers

Robert Webb, A. Harold Ryan, Bernice Sawicki, Edwin Barber.

A. HAROLD RYAN ..... *President*
ROBERT WEBB ..... *Vice-President*
BERNICE SAWICKI ..... *Secretary*
EDWIN BARBER ..... *Treasurer*

SENIORS

NICO before our time

LE ROY FRY *Roswell, N.M.*
Varsity Golf; New Mexico Club, Vice-President.

O. BRUCE FRYE *Terre Haute, Ind.*
Square and Compasses Club, Secretary; Indiana Club.

JAMES H. FUSON *Middlesboro, Ky.*
Tomb and Key; After Image, Sports Editor; Kentucky Club.

VERA GALLAGHER *Morgantown, W.Va.*
Pi Kappa Rho, Past Secretary, President; Pan Hellenic Council President; Freshman Secretary; West Virginia Club.

STERLING GARDNER *Macomb, Ill.*
Phi Theta Upsilon; Square and Compasses Club; Illinois Club; Indiana Club.

LIONEL S. GARNER *Louisville, Ky.*
Council on Ethics; Kentucky Club.

MORTON S. GELLERT *New York, N.Y.*
New York Club, Past Secretary.

SHEPARD D. GELLERT *Bronx, N.Y.*
New York Club.

DONALD GERBER *Great Neck, N.Y.*

MORRIS M. GINIS *Detroit, Mich.*
Omega Epsilon Phi; Tomb and Key; Council on Ethics, Past Secretary, Past Vice-President, Past President; NICO News; After Image; Research; Forum Club, Past President; Wolverine Club, Vice-President.

RONALD E. GLASS *Chicago, Ill.*

LOWELL D. GLATT *Bronx, N.Y.*
Mu Sigma Pi.

JOEL N. GLICKSTEIN *Chicago, Ill.*
Centennial Annual; After Image, Production Mgr.

GRANGE J. GLOVER *Chicago, Ill.*
Illinois Club.

PAUL GODSIK *Aliquippa, Pa.*
Pennsylvania Club, Past Treasurer, Past Vice-President, Past President.

SOL A. GOLDBERG *Brooklyn, N.Y.*
A.B., Brooklyn College
Tomb and Key; New York Club; New Jersey Club.

SIDNEY GOLDBERG *Detroit, Mich.*
Mu Sigma Pi, Past Treasurer, Past Vice-President; Pan Hellenic Council.

SAMUEL P. GOLDSTEIN *Brooklyn, N.Y.*
B.S. City College of New York
Council on Ethics; New York Club.

RICHARD D. GORRELL *Newton, Iowa*
Tomb and Key; Hawkeye Club.

WILLIAM R. GOSSETT *Pisgah Forest, N.C.*
North Carolina Club.

IRVING M. GREENFIELD *Brooklyn, N.Y.*
Tomb and Key; B'nai B'rith. Secretary; New York Club.

JAMES FLOYD GRIFFITH *Okemah, Okla.*
Omega Epsilon Phi; After Image, Business Mgr; Centennial Annual; NICO News; Council on Ethics; Newman Club; Freshman Vice-President; Sooner Club President, Past Vice-President, Past Treasurer.

PATRICIA J. GRONEY *Dearborn, Mich.*
Pi Kappa Rho; Wolverine Club, Secretary; Research.

PAUL D. GROSSNICKLE
North Manchester, Ind.
Indiana Club; Varsity Basketball.

JOHN P. GULON *Gilbert, Minn.*
Tomb and Key; Intramural Golf; Minnesota Club; After Image.

JAMES G. HAINES *Kansas City, Mo.*
Tomb and Key.

DONALD C. HANDELMAN *Chicago, Ill.*

MILTON J. HANSON *Elcho, Wis.*
Wisconson Club.

RUSSELL W. HANSON *Ludington, Mich.*
Omega Delta; Wolverine Club.

ROBERT E. HARADON *Taunton, Mass.*
New England Club.

RICHARD HARDWICK *Kansas City, Mo.*

DALE J. HAUGAN *Revillo, S.D.*
South Dakota Club.

On the Lighter Side

SENIORS

HARRY L. HAYES *Kenosha, Wis.*
Wisconsin Club.

JOHN W. HEARN JR. *Monroe, N.C.*
Phi Theta Upsilon; North Carolina Club, Past President.

JAMES McINTOSH HEDRICK JR. *Winston-Salem, N.C.*
A.B. University of North Carolina
North Carolina Club.

HERNANDO HENAO R. *Bogota, Colombia, South America*
Bachiller Superior, Liceo de Cervantes
Phi Theta Upsilon, Chaplain; Forum Club; Centennial Annual.

JAMES P. HENDERSON *Athens, Georgia*
Varsity Baseball; Georgia Club.

EUGENE H. HENDON *Dallas, Texas*
Texas Club.

RALPH R. HENSEL *St. Louis, Mo.*
Omega Delta; Tomb and Key; Missouri Club.

SIDNEY HELLER *Pgh, Pa.*
Gamma Omega Phi; Pan Hellenic Council, Vice-President; Wisconsin Club; Pennsylvania Club.

ROBERT L. HESTER *Hammond, Ind.*
Omega Delta; Tomb and Key; Indiana Club.

DONALD LOUIS HEYDEN *Kenosha, Wis.*
Wisconsin Club.

EDGAR L. HICKMAN *Canton, Ohio*
B.S. Union College
Tomb and Key; Sophomore Class President.

WILLIAM J. HIGGINS *Chicago, Ill.*
NICO News.

JACK F. HILL *Portland, Mich.*
Omega Delta; Tomb and Key, Vice-President; Junior Vice-President; Square and Compasses Club, Past President; Wolverine Club.

JAMES F. HIMBURG *Troy, Ala.*
Phi Theta Upsilon; Alabama Club.

ALVIN F. HINDELANG *New Orleans, La.*
Omega Delta; Newman Club; Varsity Baseball; Varsity Basketball; Delta Club; Louisiana Club, President.

DON A. HOFFMANN *New Paltz, N.Y.*
Indiana Club.

HARRY HOLLANDER *Brooklyn, N.Y.*
Omega Epsilon Phi; B'nai B'rith, Past Secretary.

JOHN HOLLANDER *Harbor Beach, Mich.*

JACK D. HOUCHIN *Oklahoma City, Okla.*
Sooner Club.

ROBERT M. HUBBARD *McLeansboro, Ill.*
Phi Theta Upsilon; Council on Ethics; Hawkeye Club.

CHARLES A. HUFF *Long Beach, Calif.*

GEORGE KIMBER HUKILL *Canton, Ill.*
Phi Theta Upsilon; Hawkeye Club.

WILLIAM M. HUMPHREY *Liberty, Ky.*
Tomb and Key; Kentucky Club.

BARRY HURWICH *Brooklyn, N.Y.*

JACK F. INGLE *Huntingburg, Ind.*
Indiana Club.

GEORGE ISAAC *Sulphur, La.*
Omega Epsilon Phi; Delta Club.

EDWARD F. IVY *Madisonville, Ky.*
Omega Delta; Square and Compasses, Past Vice-President; Kentucky Club.

GERALD E. JACQUET *Kankakee, Ill.*
Phi Theta Upsilon; Illinois Club.

WAYNE C. JAHN *Montevideo, Minn.*
Minnesota Club.

JOHN B. JEANS *Fresno, Calif.*
A.A. Sacramento College
President, Sophomore Class; California Club.

DONALD C. JENSEN *Audubon, Iowa*
Omega Delta; Square and Compasses Club; Hawkeye Club.

ELMER JOHNSON *Chicago, Ill.*
Tomb and Key.

LOUIS JOHNSON *Donalsonville, Ga.*

PAUL JOHNSON *Chicago, Ill.*

ALVIN K. JONES *Manchester, Iowa*
Hawkeye Club.

LOYD E. KALT *Bloomington, Wis.*
Tomb and Key; Wisconsin Club.

ALLEN R. KANSTOROOM *Washington, D.C.*

ALFRED R. KAPLAN *Bronx, N.Y.*
B'nai B'rith, Past Treasurer, Past President; Council on Ethics; New York Club.

ROBERT W. KEITEL *Mt. Vernon, Ind.*
Omega Delta, Past President; Council on Ethics, Past Vice-President; Indiana Club, Past Vice-President; Minnesota Club.

WILLIAM N. KEMP *Wharton, Texas*
Texas Club.

JOSEPH E. KERNEL *Indianapolis, Ind.*
Senior Class, Secretary; Indiana Club.

DUANE D. KETELSEN *Plainview, Neb.*
Cornhusker Club.

RICHARD F. KINDY *Minneapolis, Minn.*
Minnesota Club.

HAROLD E. KING *Centralia, Ill.*
Illinois Club.

LYLE R. KING *Hay Springs, Neb.*
B.S. University of Denver
Cornhusker Club.

LLOYD W. KINSEY *Chicago, Ill.*

HAROLD L. KIRCHNER *Chicago, Ill.*
Gamma Omega Phi.

CHESTER A. KIRKPATRICK *Sedalia, Mo.*
Phi Theta Upsilon; Student Council, Past Secretary; Missouri Club, Secretary.

SENIORS

Dynamic "5" at 40 inches

RALPH H. KIRKWOOD *Dawson Springs, Ky.*
Square and Compasses; Kentucky Club.

MAX V. KITE *Parsons, W.Va.*
B.A. University of West Virginia
Square and Compasses Club; West Virginia Club, Past President.

EVERETT L. KNAPP *Cedar City, Utah*
Utah Club, Vice-President.

MORTON A. KOHLBERG *Whitefish Bay, Wis.*
Mu Sigma Pi, Secretary; Council on Ethics; Wisconsin Club.

WILLIAM E. KREBS *Saginaw, Mich.*
Wolverine Club.

WILLIAM H. KROUSE *Defiance, Ohio*
Square and Compasses Club; Ohio Club, Past Vice-President, Past Treasurer; Indiana Club.

CHARLES H. KULPACA *Lead, S.D.*
South Dakota Club.

JOHN R. KUZARA *Lake Orion, Mich.*
Tomb and Key; Newman Club; Wolverine Club.

EDWARD M. LABNY *Chicago, Ill.*
Newman Club; Illinois Club.

WILLIAM B. LAESSIG *Salina, Kan.*
Jayhawker Club.

ROBERT G. LAHR *Racine, Wis.*
Wisconsin Club.

W. L. LAMB *Thief River Falls, Minn.*
Minnesota Club.

DELBERT M. LAMER *Denver, Col.*
Omega Delta; Colorado Club.

JULE D. LAMM *Los Angeles, Calif.*
A.A. University of California
Sophomore Treasurer; Junior Vice-President; Student Council, Vice-President; California Club, Past Vice-President, Past President.

ALLEN H. LARSON *San Francisco, Calif.*
California Club; Evergreen Club, Secretary.

GEORGE E. LAUBACH *Frankport, Mich.*
Omega Delta; Wolverine Club.

RAY D. LAUER *Huntington, Ind.*
Indiana Club; Ohio Club; Newman Club.

FRED LAUFE *Charleroi, Pa.*
B'nai B'rith.

EDWARD J. LEACH *Milwaukee, Wis.*
Wisconsin Club.

MAURICE A. LEMMONS *Ozona, Texas*
Sophomore Class, Treasurer; Junior Class, President; Senior Class, President; After Image; Texas Club.

THEODORE R. LEPORE *Chicago, Ill.*
Phi Theta Upsilon; Tomb and Key.

LARRON E. LERDALL *St. Petersburg, Fla.*
Phi Theta Upsilon; Florida Club; Wisconsin Club.

MANUEL LEVINE *Brooklyn, N.Y.*
Tomb and Key.

ARTHUR A. LEVINSON *Coral Gables, Fla.*

ROBERT J. LE VITUS *Chicago, Ill.*

JOHN H. LEXOW *Miami, Fla.*
Council on Ethics; Florida Club.

BEN LIBOWSKY *Brooklyn, N.Y.*
Omega Epsilon Phi; Tomb and Key; Council on Ethics.

EDWARD H. LICHTENBERG *Chicago, Ill.*
Omega Delta; Illinois Club.

EMANUEL LICHTMAN *Brooklyn, N.Y.*
A.B. Brooklyn College
Tomb and Key; New York Club.

PALMER E. LIECHTY *Berne, Ind.*
Omega Delta; Indiana Club.

GORDON A. LINDHOUT *Grand Rapids, Mich.*
Wolverine Club.

ALEXANDER M. LINDSAY *Toledo, Ohio*

Where's the Contact Lens?

SENIORS

SENIOR I A

Class Officers

GENE SMITH, GORDON SILL, ERNEST RAKES, CASIMIR STAWINSKI.

GENE SMITH	*President*
GORDON SILL	*Vice-President*
CASIMIR STAWINSKI	*Secretary*
ERNEST RAKES	*Treasurer*

CHARLES LIPPMAN *Washington, D.C.*
A.B. George Washington University

STANLEY R. W. LISZCZAK *East Chicago, Ind.*
Tomb and Key; Council on Ethics; Indiana Club.

DAVID R. LOMBART *Norfolk, Va.*
Mu Sigma Pi.

HARVEY L. LONDON *New York, N.Y.*

YIM FEE LOOK *Honolulu, T.H.*
Council on Ethics; Tomb and Key.

CHARLES E. LOPER *Dexter, Mo.*
Phi Theta Upsilon; Missouri Club.

GEORGE A. LUCAS *St. Louis, Mo.*
Phi Theta Upsilon; Tomb and Key; Missouri Club.

FRANCIS A. LUKASIEWICZ *Pawtucket, R.I.*
Phi Theta Upsilon, Past Chancellor; Tomb and Key.

WILLIAM ASHER LYNCH JR. *Salisbury, Md.*

EDWARD I. LYONS *Providence, R.I.*
New England Club.

ROBERT K. MACK *St. Louis, Mo.*
Phi Theta Upsilon; Tomb and Key; Missouri Club.

BOBBY W. MADDEN *Mayfield, Ky.*
Tomb and Key; Kentucky Club.

MAX L. MAGWIRE *Battle Creek, Neb.*
Council on Ethics; Cornhusker Club; Evergreen Club.

HENRY G. MAIER *Philadelphia, Pa.*
Pennsylvania Club.

A. P. MAJORS *Albany, Ga.*
Georgia Club.

STANLEY J. MALASHOCK *Omaha, Neb.*
Tomb and Key; Council on Ethics; Sophomore Secretary; Nebraska Club, Past President.

ROBERT HOLT MANLY *Portland, Ore.*

PHILBERT F. MARSH *Plentywood, Mont.*
Tomb and Key.

ERNEST DALE MARTZELL *Winchester, Ind.*
Council on Ethics; Square and Compasses Club; Indiana Club.

HAROLD A. MATTHEWS *St. Louis, Mo.*
Missouri Club.

RICHARD J. MATUSEWICZ *Chicago, Ill.*

R. H. MAYER *Mt. Vernon, O.*
Freshman President; Ohio Club.

GLADE A. McAFEE *Bluffton, Ind.*
Indiana Club.

JACK W. McALISTER *Houston, Texas*
Omega Epsilon Phi; Council on Ethics; Sophomore President; Texas Club.

SENIORS

You Can't Study 24 Hours a Day

JOHN R. McCAUSLAND *Amarillo, Texas*

DONALD W. McCLAIN *Greenville, Ohio*
Ohio Club.

WILLIAM N. McCORMICK *Compton, Calif.*
Varsity Basketball; Varsity Baseball; California Club.

VERNON McCRARY *Greenville, S.C.*
Omega Delta; South Carolina Club, Past President.

WILLIAM B. McCURDY *Florence, S.C.*

DONALD H. McGONAGILL *San Angelo, Texas*
Council on Ethics; Texas Club, Past President.

JACK W. McGONAGLE *New Lexington, O.*
Varsity Baseball; Tomb and Key.

GORDON W. McKEE *Peoria, Ill.*

EDWARD A. McLAUGHLIN *Robbinsdale, Minn.*
Council on Ethics; Minnesota Club.

ALEXANDER M. MacLENNAN *Casper, Wyo.*
Omega Epsilon Phi; Council on Ethics; Sophomore Treasurer.

KENNETH O. McMASTER *Trivoli, Ill.*
Tomb and Key.

HARRY L. MEYER *Chicago, Ill.*
Minnesota Club.

JOHN PAUL MIAL *Paterson, N.J.*
Omega Delta; Tomb and Key; Council on Ethics; Square and Compasses Club, Past Secretary, Past Treasurer; New Jersey Club.

ARTHUR MIDTDAL *Vancouver, B.C., Can.*

SHERIDAN A. MILAVITZ *Superior, Wis.*
B.S. Superior State College
Council on Ethics, Past Corresponding Secretary; Wisconsin Club.

WALTER H. MILES *Chicago, Ill.*
B.S. University of Illinois

JAMES A. MILLER *Macon, Ga.*

WILLIAM J. MILLER *Pocahontas, Iowa*
Tomb and Key; Hawkeye Club.

FRANKLIN C. MINTON *Piedmont, Ala.*
Alabama Club.

GIBBS D. MITCHELL *Poplarville, Miss.*
Phi Theta Upsilon, Vice Chancellor; Delta Club.

ROBERT J. MITCHELL *Picayune, Miss.*
Delta Club.

THOMAS KEETH MITHOFF *Detroit, Mich.*
Wolverine Club.

WILLIAM F. MIYAMOTO *Cheyenne, Wyo.*

ARDALE I. MOEN *Minneapolis, Minn.*
Minnesota Club.

WILLIAM J. MOLLOY *Chicago, Ill.*
Omega Epsilon Phi.

DANIEL B. MONT *Newark, N.J.*
Gamma Omega Phi; Tomb and Key; New Jersey Club.

ROBERT T. MOORE *Detroit, Mich.*
Wolverine Club; After Image.

OWEN LEE MOOTS *Kirksville, Mo.*

HARRY R. MORGAN *Minneapolis, Minn.*
Minnesota Club.

RICHARD H. MORGAN *Tucson, Ariz.*
Omega Epsilon Phi.

DAVID P. MORSTAD *New York Mills, Minn.*
Council on Ethics; Minnesota Club.

JOHN A. MORTIMEYER *Chicago, Ill.*
Illinois Club.

"Mother Nature Says . . . . "

SENIORS

MORTON S. JAMES *Vancouver, B.C., Can.*
B.A. University of British Columbia

HERBERT R. MUELLER *Detroit, Mich.*
Phi Theta Upsilon; Tomb and Key; Wolverine Club.

CLETUS J. MUICK *Gillespie, Ill.*
Illinois Club.

ROBERT M. MURPHY *Sumner, Iowa*
Tomb and Key; Council on Ethics; Square and Compasses Club; Hawkeye Club.

PAUL K. NASFELL *Seattle, Wash.*
Omega Delta; Square and Compasses Club; Evergreen Club, Past President.

ALBERT D. NEAL *Durant, Okla.*
Sooner Club.

JOSEPH G. NEITZKE *Detroit Lakes, Minn.*
Council on Ethics; Minnesota Club, Past Treasurer, Secretary.

CHARLES NELSON *Jasper, Ala.*
Alabama Club.

MILFORD D. NELSON *Burlington, Iowa*
Hawkeye Club.

RALPH D. NICKERSON *Climax, Mich.*
Tomb and Key; Editor After Image; Centennial Annual, Asst. Ed.; Wolverine Club.

RUDOLPH NICKSIC *East Chicago, Ind.*
Indiana Club.

MAURICE C. NIEMANN *Chicago, Ill.*
Tomb and Key; Junior Vice-President; Colorado Club.

RUSSELL A. NIELSEN *Cedar Falls, Iowa*
Tomb and Key; Council on Ethics; Research; Centennial Annual; Hawkeye Club, Past Secretary, Vice-President.

ELMER E. NISSEN *Coer d'Alene, Idaho*

JAMES R. NIXON *Lansing, Mich.*
Omega Delta; Varsity Tennis; Wolverine Club.

GLENN G. NORMAN JR. *St. Louis, Mo.*
Omega Epsilon Phi; Council on Ethics; Missouri Club.

JOHN F. NUGENT *Robinson, Ill.*

GERALD E. ODENTZ *Springfield, Mass.*
B.S. Trinity College
Omega Epsilon Phi; Tomb and Key; After Image; Centennial Annual; New England Club.

RAY L. OLIVER *Beaumont, Texas*
Newman Club; Texas Club.

GEORGE H. O'NEAL *Rockford, Ill.*
Varsity Tennis; Minnesota Club.

GERALD H. O'NEILL Frankfort, Ind.
Indiana Club.

WAYNE N. OOSTING *Fremont, Mich.*
Tomb and Key; Freshman Treasurer; Wolverine Club.

C. L. OSTERBERGER JR. *New Orleans, La.*
Newman Club; Louisiana Club.

JOHN ELLSWORTH PARRILL *Chicago, Ill.*

JOHN N. PATTERSON *Decatur, Ala.*
Phi Theta Upsilon; Alabama Club.

CONRAD V. PEARSON *Mullon, Idaho*
Omega Epsilon Phi; Tomb and Key; Evergreen Club.

RAYMOND A. PERRY *Lansing, Ill.*
Omega Epsilon Phi.

GEORGE A. PETERS *Bristol, Va.*
Omega Delta; Old Dominican Club, President.

BYRON H. PETERSEN *Minneapolis, Minn.*
Tomb and Key; Council on Ethics; Centennial Annual; After Image; Minnesota Club, Vice-President.

DONALD E. PETERSON *Muskegon, Mich.*
Tomb and Key; Wolverine Club.

JOHN R. PETRIE *Huntington, Ind.*
Indiana Club.

DON L. PFEIFFER *Indianapolis, Ind.*

ROBERT C. PHILLIPS *Pocatello, Idaho*
Omega Epsilon Phi.

ROBERT W. PHILLIPS *Santa Barbara, Calif.*
Omega Delta; California Club.

ELMER JAY PICKETT *Kansas City, Mo.*
Phi Theta Upsilon; Tomb and Key; Jayhawker Club, Past Vice-President.

ELMER J. PIEPER *Covington, Ky.*

ALTON A. PITMAN *Junction City, Kan.*
Tomb and Key; California Club; Jayhawker Club.

GEORGE H. PITMAN *Mayfield, Ky.*
Kentucky Club.

ALLEN ROY PLOUDRE *Potales, N.M.*
New Mexico Club.

CARL V. PLUMB *Alton, Ill.*
Newman Club; Illinois Cub.

ALVIN POLLACK *St. Louis, Mo.*
Omega Epsilon Phi; Council on Ethics; Illinois Club; Missouri Club.

SHELDON POLOVETZ *Detroit, Mich.*
Council on Ethics, Past Vice-President; Wolverine Club.

WILLIAM E. PONDER *Munday, Texas*
Omega Delta; Texas Club.

ARNOLD C. PREIB *Chicago, Ill.*
Omega Epsilon Phi; Tomb and Key; Michigan Club.

JESSE L. PRINDLE *Kankakee, Ill.*
Omega Delta; Square and Compasses Club; Illinois Club.

JAMES F. RADERMACHER *Charlotte, N.C.*
Phi Theta Upsilon; North Carolina Club.

JOHN H. RAEBER *Los Angeles, Calif.*
Omega Delta; Evergreen Club, President; Council on Ethics, Past Treasurer; California Club; Colorado Club.

ERNEST RAKES *Detroit, Mich.*
Omega Epsilon Phi; Wolverine Club; Sophomore Treasurer; Junior Treasurer.

SENIORS

Between Classes at Boydston

JULIO R. RAMIREZ *Panama City, Panama*
A.A., B.S. University of Washington
Junior Vice-President.

MILTON RAND *Long Island, N.Y.*
Mu Sigma Pi; Council on Ethics; Square and Compasses Club; New York Club, Past Treasurer.

ROBERT W. RANDALL *Seattle, Wash.*
Evergreen Club.

HARRY C. RASDALL *Charles City, Iowa*
NICO News; After Image; Hawkeye Club, Past President and Vice-President; Junior Secretary.

MARTIN L. RESNICK *Crescent Park, N.J.*
NICO News; Council on Ethics.

ALVIN E. REYNOLDS *Oklahoma City, Okla.*
Research; Sooner Club.

ROBERT W. RICHARDSON *Davenport, Iowa*
Iowa Club.

GEORGE M. RIGAL *Oil City, Pa.*
Pennsylvania Club.

RICHARD C. RITZINGER *Chippewa Falls, Wis.*
Omega Delta; Wisconsin Club.

LEON M. ROACH *Kansas City, Mo.*
Omega Epsilon Phi, Vice-President; Tomb and Key, Secry-Treasurer; Freshman President; Research; Missouri Club.

ELMER Z. ROBINSON *Albuquerque, N.M.*
Square and Compasses Club; Council on Ethics; Tomb and Key; New Mexico Club, President.

WILLIAM M. ROBINSON *Kansas City, Mo.*
Tomb and Key; Council on Ethics; Missouri Club.

C. A. ROGERS JR. *Weeks Island, La.*
Delta Club, Past Vice-President; Newman Club Treasurer.

RICHARD B. ROLFES *Chicago, Ill.*

DEAN L. ROLLINS *Quimby, Iowa*
Iowa Club; Missouri Club.

ARTHUR K. ROOS *Wood River, Ill.*
Illinois Club, Past President.

SENIOR I B

Class Officers

John Billingsley, Elmer Schmidt, John Lexow, Alexander Lindsay.

ELMER SCHMIDT ..... *President*
JOHN BILLINGSLEY ..... *Vice-President*
JOHN LEXOW ..... *Secretary*
ALEXANDER LINDSAY ..... *Treasurer*

NORMAN E. ROSS *Warren, Ohio*
Tomb and Key; Ohio Club, Past President.

WILLIAM ROTERMUND *Chicago, Ill.*
Illinois Club.

EDWARD B. RUM *San Antonio, Texas*
Omega Epsilon Phi; Texas Club.

ROBERT W. RUSSELL *Elgin, Ill.*
Illinois Club.

A. HAROLD RYAN *Minneapolis, Minn.*
Omega Epsilon Phi; Sophomore President; Junior President; Senior President; After Image, Senior Editor; Minnesota Club; Varsity Baseball.

JOHN J. RYAN JR. *Louisville, Ky.*
Newman Club; Kentucky Club, Vice-President.

LEO RYGLINSKI *New Castle, Pa.*
Phi Theta Upsilon, Tomb and Key; Pennsylvania Club.

LAURENCE M. SALDEN *Portsmouth, N.H.*
Omega Epsilon Phi; Tomb and Key.

ELIE T. SALIBA *Dothan, Ala.*
Alabama Club.

LYNDLE W. SAMPSON *Sissetown, S.D.*
South Dakota Club.

MANUEL R. SANCHEZ *Santurce, Puerto Rico*

CLIFTON H. SANDERS *Bainbridge, Ga.*
Phi Theta Upsilon; Tomb and Key.

ROBERT L. SANDSTROM *Gladstone, Mich.*

ABRAHAM SANTA *Detroit, Mich.*
Wolverine Club; Forum Club.

JOHN A. SANTARELLI *Blairsville, Pa.*
Phi Theta Upsilon; Pennsylvania Club.

MARCUS C. SAPHIAN *St. Louis, Mo.*
Omega Epsilon Phi; Tomb and Key; Missouri Club, Past President; Centennial Annual; After Image.

PETER J. SAUNTRY *Sioux City, Iowa*
Newman Club; Wisconsin Club.

BERNICE T. SAWICKI *Chicago, Ill.*
Pi Kappa Rho, Vice-President; Freshman Secretary; Sophomore Secretary; Junior Secretary; Senior Secretary; Student Council; Secretary; Council on Ethics; Pan Hellenic Council; Newman Club; Illinois Club.

ELWOOD P. SAWITKE *Cleveland, Ohio*
Omega Epsilon Phi; Ohio Club.

LAURENCE SCHECHTER *Chicago, Ill.*
Golf Team; Illinois Club.

ELMER H. SCHMIDT JR. *Louisville, Ky.*
Sophomore President; Junior President; Senior President.

MILTON SCHOONOVER *Jamestown, N.D.*

EDMOND F. SCHROEDER *Gillette, Wis.*
Wisconsin Club.

GEORGE E. SEAL *Picayune, Miss.*
Delta Club.

BERNICE SEGAL *Brooklyn, N.Y.*
Research.

RALPH W. SERA *Tampa, Fla.*
Florida Club.

HAROLD D. SHANE *Grand Ledge, Mich.*

MARVIN C. SHERRERD *Denver, Col.*
Omega Epsilon Phi; Colorado Club, Past President, Secry-Treasurer.

RALPH WAYNE SHOBER *Roanoke, Va.*
B.A. Bridgewater College

ROBERT H. SHORE *Detroit, Mich.*
B.S. Wayne University
Council on Ethics.

JAMES J. SHREVE *Kansas City, Mo.*
Missouri Club.

MILFORD P. SHUMAN *Sterling, Ill.*
Illinois Club.

JOHN R. SHUTT *Greenville, Ky.*
Kentucky Club.

RICHARD SIBENECK *Monrovia, Calif.*
California Club.

GORDON M. SILL *Edmonds, Wash.*
Evergreen Club, Past Secry-Treasurer.

ARTHUR SILVER *New York City, N.Y.*
B.A. City College of N.Y.
Tomb and Key.

JACK W. SITES *Clarksville, Tenn.*
Omega Delta.

EDWARD SLATTERY *Elkhorn, Wis.*
Newman Club; Wisconsin Club.

DAVID SLAV *Chicago, Ill.*
Illinois Club.

ROBERT W. SLAYBAUGH *Taylorsville, Ill.*
Illinois Club.

WILLIAM J. SLUSHER *Beverly, Ky.*
Cornhusker Club; Kentucky Club.

VADEN E. SMALLEY *McMinnville, Ore.*
Evergreen Club.

BOBBIE RAY SMITH *Alton, Pa.*

GENE R. SMITH *Alva, Okla.*
Omega Delta; Sophomore President; Junior President; Tomb and Key.

JOSEPH R. SMITH *Bedford, Ind.*

MERRILL K. SMITH *Elmore, Minn.*
Omega Epsilon Phi; Minnesota Club.

SAUL SMITH *Brooklyn, N.Y.*

HOWARD SMOLINS *Philadelphia, Pa.*
Mu Sigma Pi; Council on Ethics.

SENIORS

Just Looking

EDWIN J. SNICKERSON *Trinidad, Col.*
Colorado Club.

IRVING J. SNYDER *Newark, N.J.*
Mu Sigma Pi; Tomb and Key; New Jersey Club.

LYLE R. SNYDER *Boyne City, Mich.*
Wolverine Club.

CULVER M. SOUTHALL *Lubbock, Texas*
Omega Epsilon Phi; Colorado Club; Past President, Texas Club.

ALBERT L. SPERRY *Paris, Texas*
Texas Club.

IRVING J. SPEIGEL *Utica, N.Y.*
New York Club.

JACK SPIRAKES *Chicago, Ill.*
Illinois Club.

VERNON R. SPOFFORD *Long Prairie, Minn.*
Minnesota Club.

LAWRENCE T. STAPPLER *Devils Lake, N.D.*
Basketball; North Dakota Club.

CASIMIR STAWINSKI *Detroit, Mich.*
Phi Theta Upsilon; Sophomore Secretary; Junior Secretary; Senior Secretary; Student Council; Vice-President; After Image; Tomb and Key; Wolverine Club.

STEPHEN STELMACK *Avoca, Pa.*
Pennsylvania Club, Treasurer.

MURRAY D. STIEGLITZ *Jersey City, N.J.*
Tomb and Key; Council on Ethics; New Jersey Club, President.

ROBERT J. STIERWALT *Fremont, Ohio*
Newman Club; Ohio Club.

DONALD STILL *Chicago, Ill.*

LOUIS N. STONE *Monticello, Ill.*

RAYMOND STOUTENBURG *Lansing, Mich.*
Omega Epsilon Phi; Research.

STEPHEN SUDOR *Monessen, Pa.*
Phi Theta Upsilon; Pennsylvania Club.

JOHN G. SUGG *Siloam Springs, Ark.*
Arkansas Club.

EDWARD SULLIVAN *Salem, Mass.*
Omega Epsilon Phi; Freshman Vice-President; Basketball; New England Club.

KENNETH H. SUTHERLAND *Detroit, Mich.*

RUSSELL H. SWANSON *Detroit, Mich.*
Omega Delta; Wolverine Club.

LUVERNE R. SWEATT *Houston, Texas*
B.S. Wiley College

ROMAN L. SZYMANSKI *Detroit, Mich.*

JAMES H. ST. LOUIS *Pontiac, Mich.*
Sophomore Vice-President; Council on Ethics; Wolverine Club.

JAMES F. ST. PHILIP *New Orleans, La.*
Tomb and Key.

H. TABERSHAW

HAROLD TACHMAN *St. Louis, Mo.*
Tomb and Key.

SABURO TAKESHITA *Salinas, Calif.*
California Club.

GERALD M. THOMAS *Stuart, Fla.*
Florida Club.

DONALD E. THOMPSON *Superior, Wis.*
Wiconsin Club.

JOSEPH THORNBURG *Colombus, Ind.*
Indiana Club.

EDWARD G. THREINEN *Grand Rapids, Minn.*
Minnesota Club.

Tea for Two Dozen

SENIORS

WARREN C. THUROW *Milwaukee, Wis.*
Wisconsin Club, President.

STANLEY WING TOM *Oakland, Calif.*
A.A. University of California

WILLIAM M. TUCKER *Greenville, N.C.*
B.S. East Carolina Teachers College
North Carolina Club.

HUGH P. TURNER *Fort Smith, Ark.*
Arkansas Club.

ABRAM URMAN *Chicago, Ill.*
Illinois Club.

EDWARD T. UYESUGI *Paoli, Ind.*

DAVID E. VAN DE STEEG *Sauk Centre, Minn.*
Phi Theta Upsilon; Minnesota Club.

JACOB VILLELLA *Walston, Pa.*
Council on Ethics; Pennsylvania Club.

MELVIN T. VIRNIG *Pierz, Minn.*
Newman Club; California Club, Past Treasurer; Minnesota Club.

LEE P. VISE *Orlando, Fla.*

RICHARD C. VOLLER *Berwyn, Ill.*

MARVIN E. WAID JR. *Fletcher, Okla.*
B.S. Central State College
Sooner Club, Past Treasurer.

STANFORD S. WALDMAN *Belleville, Ill.*

WILLIAM WALKER *Miami, Fla.*

VERNON J. WALL *Napa, Calif.*
Tomb and Key; California Club, Past President.

STANLEY A. WARNER *Elkhart, Ind.*
NICO News; Indiana Club.

JAMES H. WATSON *Murphy, N.C.*
North Carolina Club.

JOHN B. WEAVER *Shenandoah, Iowa*
B.A. University of Iowa
Hawkeye Club.

PARKER WEAVER *Southbridge, Mass.*

ROBERT C. WEBB *Portsmouth, Ohio*
Sophomore Treasurer; Junior Vice-President; Senior Vice-President; Ohio Club.

FRANK WEISS *Brooklyn, N.Y.*

MARVIN WEISMAN *Detroit, Mich.*
Omega Epsilon Phi; Wolverine Club.

GLENN W. WELLMAN *Hinsdale, Ill.*

DONALD WENNERBERG *Orlando, Fla.*
Omega Epsilon Phi, President; Varsity Baseball; Pan Hellenic Council; Florida Club.

FLOYD E. WHITE *Bristow, Okla.*
Sooner Club, Past Vice-President.

JOSEPH W. WIGGIN *Kewanee, Ill.*
Omega Epsilon Phi; Illinois Club.

RICHARD G. WILL *Alma, Wis.*
Wisconsin Club.

CALVIN E. WILLIAMS *Denver, Col.*
Tomb and Key; Colorado Club.

LOUIS A. WILLIAMS *Ft. Worth, Texas*
Texas Club.

ROBERT WILLIAMSON *Chicago, Ill.*

REX WILLOUGHBY *Bessemer, Ala.*
Alabama Club.

CHARLES O. WILSON *Marion, N.C.*

DENVER WILSON *Parkersburg, W.Va.*

JAMES H. WILSON *Wheeling, W.Va.*
B.S. Washington and Jefferson College
West Virginia Club.

ROBERT P. WILSON *Ledyard, Iowa*
Hawkeye Club.

WILLIS J. WINCELL *Beloit, Wis.*
Omega Epsilon Phi; Tennis; Pan Hellenic Council; Newman Club; Wisconsin Club.

OSCAR N. WINNIFORD *Commerce, Texas*
Texas Club.

ROBERT W. WISE *Douglas, Wyo.*
Council on Ethics.

CHARLES E. WITHROW *Peoria Ill.*
Texas Club.

JAMES J. WOOD *Princeton, Ind.*
Indiana Club.

ROBERT M. WOOD *Princeton, Ind.*
Indiana Club.

ROBERT H. WOODARD *Omaha, Neb.*
Cornhusker Club.

WILLIAM WORK JR. *Brockton, Mass.*
Omega Epsilon Phi; Tomb and Key; New England Club.

GEORGE M. YANIK JR. *Glendale, W.Va.*

WILLIAM B. YATES *Lakeland, Fla.*

JACK K. YEE *Phoenix, Ariz.*
Tomb and Key.

SHELDON ZEKOWSKI *Far Rockaway, N.Y.*
Tomb and Key; Council on Ethics; New York Club; Omega Epsilon Phi.

AARON B. ZINNEY *Brooklyn N.Y.*
Tomb and Key.

SENIORS

Relaxing before Co-ordination

EDWIN ZUCKERMAN *Louisville, Ky.*
Kentucky Club, Secry-Treasurer.

GEORGE J. ZWEIG *St. Louis, Mo.*
Missouri Club.

SENIORS NOT PICTURED

HARRY ARMSTRONG
ROMEO L. AUDETTE
BENJAMIN BALKEMA
ROBERT G. BEATTY
JAMES A. BERGEL
ROBERT F. BOSCH
CHARLES D. BRAMER
JOHN E. BRATOVICH
HAROLD BROOKS
RICHARD W. CARLIN
ANTONIO R. CASTRO
JOSEPH CHANCIS
DONALD COSBY
CLAUDE D. DARNE
WILLIAM DICKINSON
ROBERT L. DRYFUSE
ROBERT EASTLAND
GEORGE ELLIOT
MAURICE FAASE
DEAN FRIEDELL
JAMES FOLSOM
JACK GARAY
WILLIAM GARBER
CASTLE A. GEER
FRANK GEMMELL
ROBERT GUTHNECK
FLETCHER HALE
MORTON HARRIS
WILLIAM HOUSTON
ROBERT HANLEY
WALTER F. JARVIS
VICTOR JOHNSTON
ROBERT KADING
ABRAHAM KATZMAN
ARTHUR KEEL
MARTIN LAWSON
SAM LEVIN
CLAIR McKINNEY
MARVIN MILLER
PAUL MILLER
WILLIAM McROBERTS
JOSEPH NOLAN
EDMUND O'CONNOR
JOSE MIGUEL OTERO
VITO PETRAITIS
ROBERT POWELL
BERNARD RUBEN
OAKLEY E. WAITE
CHARLES WHIPPLE
ANITA WILLIAMS
ROBERT WILLIAMSON
DONALD WOODY
WARREN B. WYSNER
MAJOR L. ZIMMER

the CLINIC . .

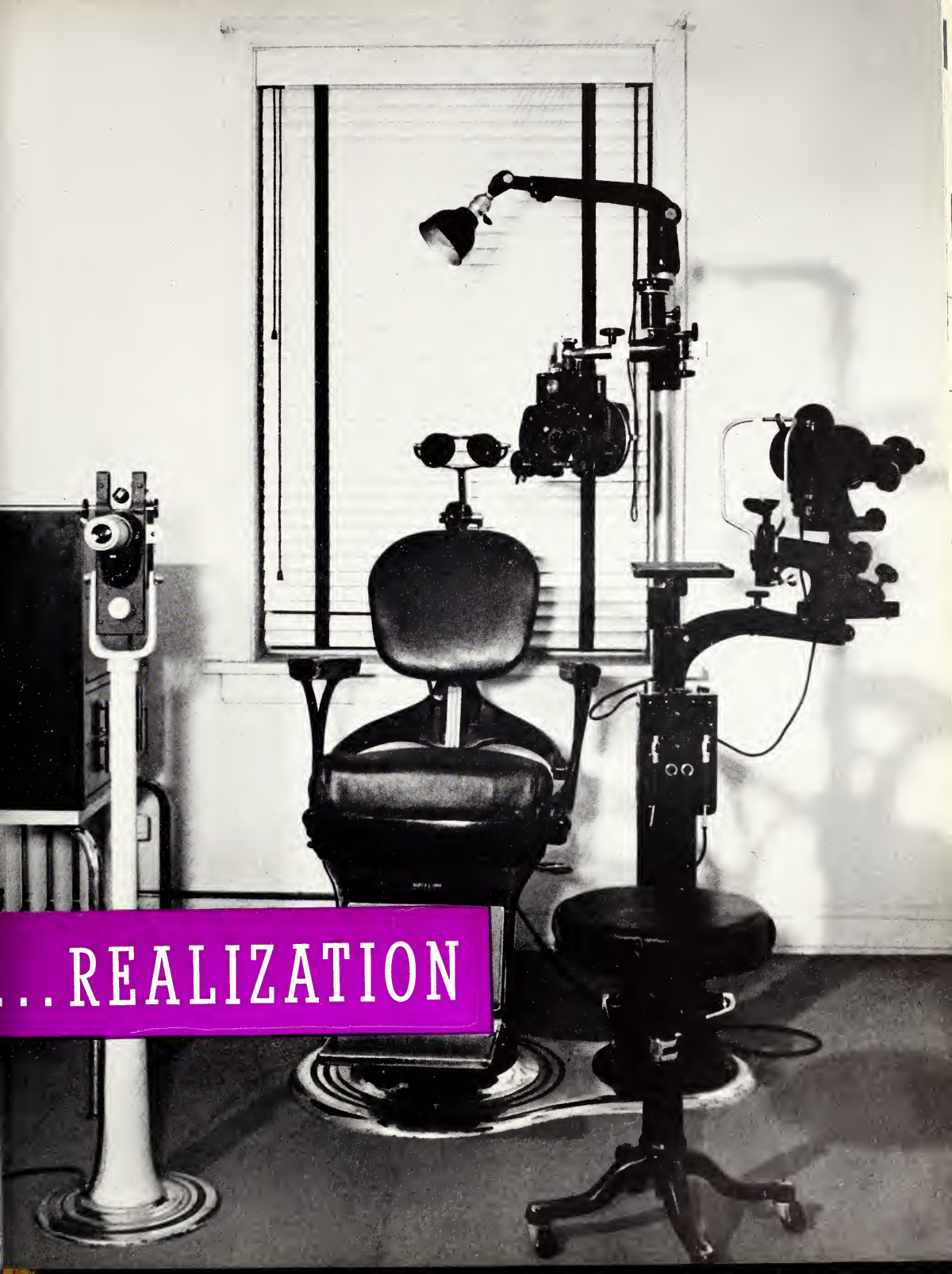
...REALIZATION

EDWARD FRIEDLANDER, O.D.
Director of Northern Illinois Eye Clinic

CLINIC

The clinic has grown from the 1937 total of thirteen rooms to the present sixty-four refraction rooms; all complete with the most modern optometric equipment. This undoubtedly distinguishes it as the outstanding clinic of its kind in the nation. This enormous expansion was necessitated by the huge influx of G.I. students following World War II. It has included the recent equipping of ten rooms which are at the disposal of the consulting opthalmologists and the contact lens clinic.

From 1931 to 1947, 41,260 patients attended the clinic. In 1948, 26,000 patients were treated at the clinic. The latter figure is sixty-one percent of the previous total for sixteen years.

The clinic staff is composed of twenty-two Optometrists headed by Drs. Friedlander and Yasko, and twelve administrative assistants.

For the clinician, any advantageous change in the size of the clinic, the equipment, or the refractive procedure, has been made to insure his adequate preparation for the practice of optometry.

WALTER YASKO, O.D.
Chief of Clinic Staff

Constance Yont, R.N.; Fay M. Whitsell, M.D.; Philip Galvin, O.D.; Paul Welcker, M.D.

CLINIC STAFF OPTOMETRISTS

Row 1: Drs. Alfred A. Rosenbloom, Jr., Edward L. Bostrom, Jack W. Robilette, Marilyn Hall Jones, Paul Knie, James J. Wynn.

Row 2: Drs. Dwaine L. Mason, Howard A. Joneson, Francis J. Clearfield, Seymour Konopken, Edward C. Scanlan, Paul G. Slaton, Charles J. Erickson, Jr., Leonard E. Lasker, Leonard Bronstein.

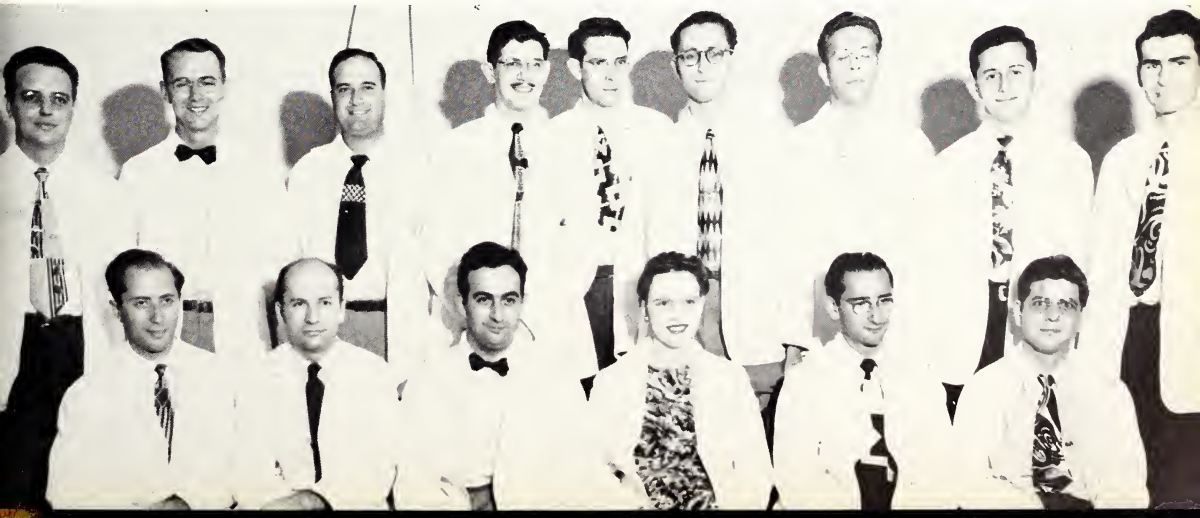

Registration

Case history

REFRACTING PROCEDURE

A patient visiting the clinic for the first time will pass through the following sequences: An appointment is made and the patient reports to the reception room at a specified time and is assigned to a booth and clinician who will be responsible for all further care.

A careful case history is taken to determine the complaint and any other information vital to the handling of the case.

Then a complete external ocular and ophthalmoscopic internal ocular examination is performed to verify or discount any pathology which may affect vision.

The patient's visual needs are determined by

Subjective testing

Testing skills

Ophthalmoscopy

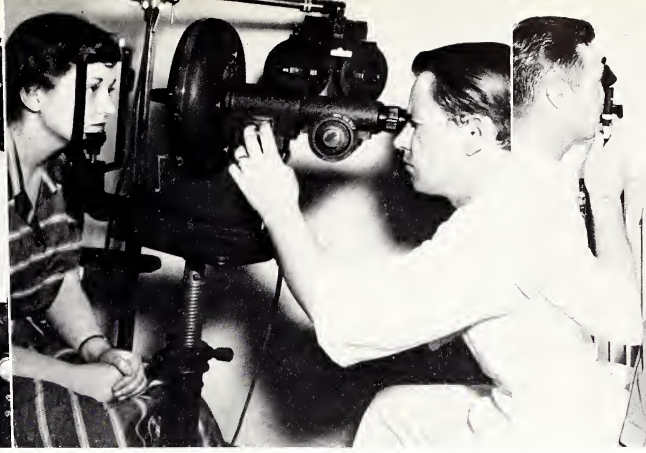

Ophthalmometry

Retinoscopy

the twenty-one point analytical examination recommended by the Optometric Extension Program. This includes an ophthalmometry which measures the curvature of the cornea and uncovers any irregularities.

A retinoscopy is then performed at far and near to objectively determine the refractive status of the eyes.

Following in sequence are the seventeen subjective tests which convey a complete picture of the patient's visual problem.

More information to the clinician and patient on just how the patient sees is then obtained by a series of tests of visual skills.

To be certain there are no blind spots or constrictions in the patient's visual fields that would impair vision, these fields are plotted by various instruments.

Having gathered all information possible from the many tests, the clinician then diagnoses the case and consults with a member of the resident staff who checks all findings and the diagnosis before giving approval for prescription, visual training or referral to special pathology clinic.

Dispensing of ophthalmic corrections is carefully performed as the last step where prescriptions are necessary.

Visual field charting

Consultation

Dispensing

Drs. Marylin Jones and Paul Knie discuss a case.

VISUA

The Visual Training Department of the clinic was instituted to assist those patients who originally could not raise their visual achievement level by an ophthalmic correction.

Many cases of deviating eyes or extreme discomfort while having standard acuity may be assisted by a series of vision re-education sessions using a variety of techniques and instrumentation to increase the patients visual efficiency.

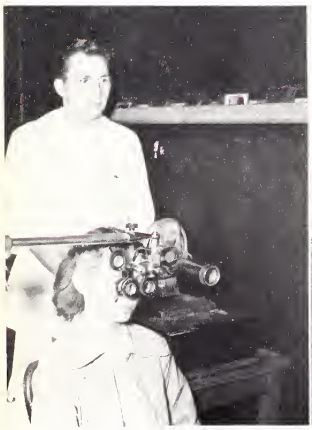

Kaliedascopic disorganization

Tel-Eye-Trainer

Cheiroscopic drawing

Dr. Ott demonstrates the Lange Technique

Squint Korector

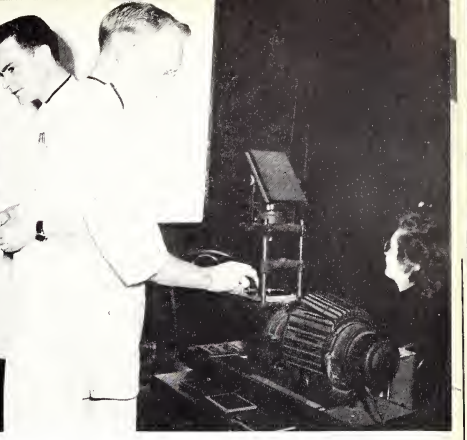

Tachistoscope

RAINING DEPARTMENT

CONTACT LENS CLINIC

In case of extremely high refractive error, resultant pathological conditions, or other circumstances where contact lenses are deemed necessary, the patient is referred to the Contact Lens Clinic. Fitting of the lenses is done under the supervision of experienced contact lens specialists using either the molded technique or the Feincone method.

tient wearing traditional lenses

Fitting of contact lenses

Taking a mold of the eye

SPECIAL PATHOLOGY CLINIC

When any cases of suspected or actual pathology are discovered by the clinician, the patient is given a complete visual analysis and appointed to Special Pathology Clinic. There a consulting ophthalmologist will make an examination and recommend any necessary treatment or surgery.

Following completion of the medical treatment, the patient is returned to the clinician for any additional optometric service.

Dr. Whitsell examining a patient for pathology

Dr. Sternberg demonstrates the slit lamp

NATIONAL COLLEGE DIVISION

Each term a few second semester seniors are selected to attend to the visual needs of the children attending school at National College of Education. The fine work done by these clinicians under the supervision of Mrs. Merril and Dr. Vivian Ilg has led to an outstanding record of visual achievement by the children.

Refraction at National College

Visual training plays an important part

OPTICAL LABORATORY

All ophthalmic prescriptions are sent to the Optical Laboratory for classification and separation. When the finished lenses are completed they are inserted into the proper frame or mounting and carefully inspected before being dispensed to the patient.

The laboratory

Louella Green and Mary Ann Raeber filing prescriptions

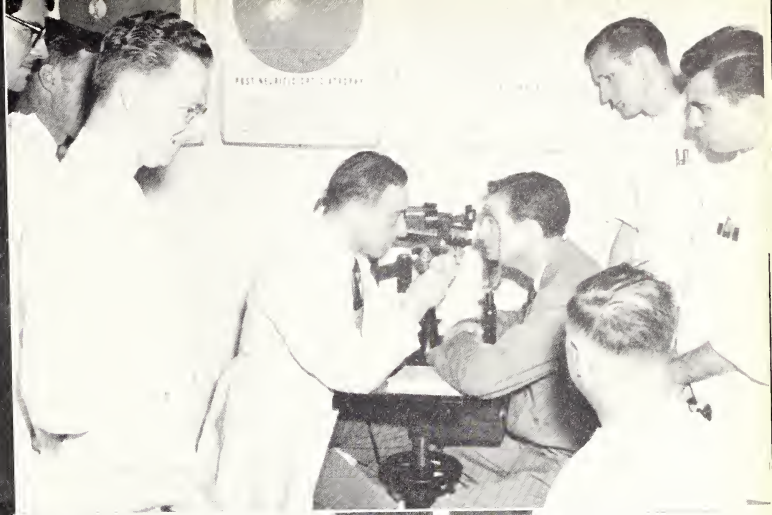

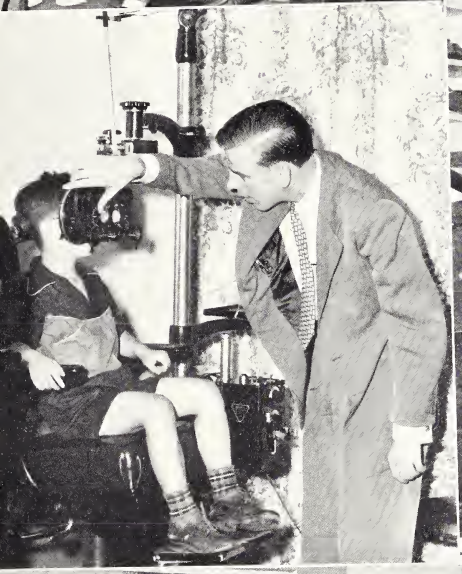

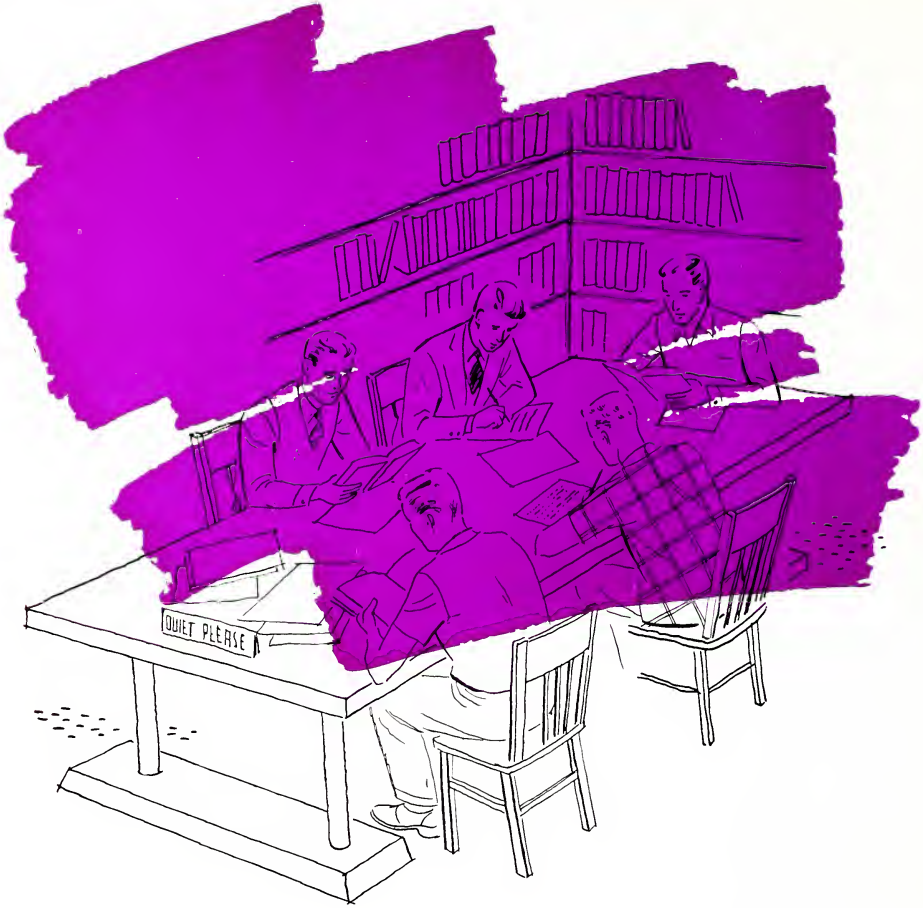

the UNDERCLASSMEN . . .

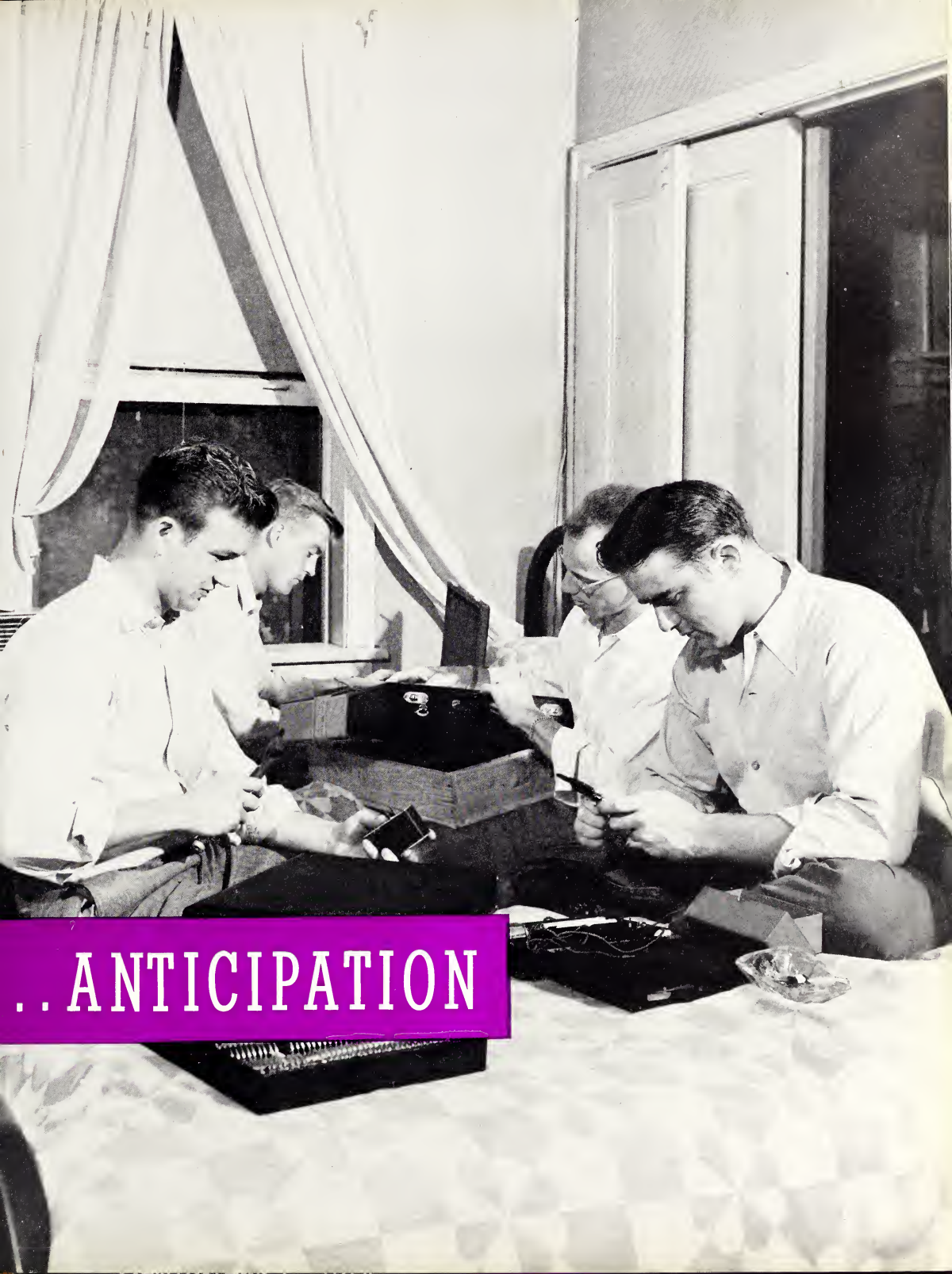
..ANTICIPATION

Finals are serious business

JUNIOR II A

Class Officers

CHARLES MOYERS ..... *President*
DONALD BAKER ..... *Vice-President*
ALDINE STEVENS ..... *Secretary*
WESLEY McKENZIE ..... *Treasurer*

DONALD BAKER, ALDINE STEVENS, CHARLES MOYERS, WESLEY MCKENZIE.

Row 1: Robert Adams, Lois Adkins, Albert Aizenstadt, Lynn Allen, David Ames, William Ames, Richard Amidon, Robert Anderson.

Row 2: Herbert Antell, Lewis Armstrong, Thomas Artley, Dean Babb, Edward Bach, Poe Bailey, Donald Baker, Melvin Balsom.

Row 3: George Barrera, Rudolph Barrera, Tracey Beagle, Max Beall, Lowell Becraft, William Beduze, Willis Belcher, Charles Bell.

Row 4: Irving Berger, Jack Bergstrom, Thomas Berken, Morton Berkowitz, Maurice Best, Billie Bethards, Orville Blackstead, Samuel Blair.

Row 5: Robert Boelter, Paul Borton, Thomas Bost, Robert Bowen, Melvall Bradfield, Richard Bradley, Dale Brevoort, Kenneth Brophy.

JUNIORS

Row 1: Lawrence Brothers, Joseph Brown, Robert Cable, John Caldwell, Jr., Thomas Cardamon, Harvey Cash, Don Chin, Eugene Clerkin.

Row 2: Norman Cooper, Arthur Copes, Roy Coshatt, Sam Cowan, George Cribb, William Crouch, John Curtis, A. Dalton.

Row 3: John Daly, Morton Davis, Richard Davis, Burnett Davison, Luke Daw, Jim Day, Jay Dean, Merrill Delong.

Row 4: Gordon Deur, William DeWitt, Jose Diaz, James Disse, Alex DiVita, Madison Dixon, Daniel Dore, Russell Dorland.

Row 5: James Dyson, Emerson Ebere, John Eberle, Luther Egge, Donald Eggleston, Edward Elliott, James Emholz, Charles Ernst, Jr.

Row 1: Alfred Erwin, Hugh Faulkner, Edward Feiner, Harold Felte, Salvatore Ferraido, Julio Ferrer, James Finch, Ross Finley.

Row 2: Irving Fischer, James Fisher, James Flaugher, James Ford, William Fortney, Henley Freeman, Robert Freitag, Hobart Furry.

Row 3: John Gates, Edward Gilbert, Paul Gilbert, Frank Ginsberg, George Glaeser, Anderson Glenn, Richard Glugeth, Martin Goldner.

Row 4: Donald Gooldy, George Gossett, Charles Graham, Frank Grande, Bill Grange, Jay Graves, J. Green, Clarence Hagen.

Row 5: Roy Hallquist, Horace Hardwick, James Harmon, Stanley Harmon, Franklin Harms, Robert Hart, John Hassett, John Haviland.

We lose more frogs this way

JUNIOR I A

Class Officers

BILLIE F. BETHARDS	*President*
DAVID W. AMES	*Vice-President*
B. JOHN DAVISON	*Secretary*
JEROME PFIEFFER	*Treasurer*

John Davison, Billie Bethards

Row 1: Robert Helgeland, L. Henriksen, Glen Herren, Gerald Hertz, Keith Hickman, Frank Higgins, Clarence Hildreth, Alfred Hill.

Row 2: Joseph Hill, Jr., Rex Hinson, Roy Hirakawa. Takayuki Hirata, Jerome Hoffer, Mel Hoffman, William Hoffman, John Howard.

Row 3: William Hraba, LaVerne Huff, Leland Huff, Leo Huzieff, Robert Hyde, Jack Jackson, Stanley Jacobson, Rubin Jaffe.

Row 4: Jack James, William James, Clair Jankovsky, Eugene Jeffery, William Jensen, Edward Jones, John Jones, Max Johns.

Row 5: John Johnson, Owen Johnson, Sterling Johnson, Milton Joseph, Richard Kahle, David Kaliher, Elliott Kapchan, Stanley Kaplan.

JUNIORS

Row 1: Matty Katz, William Kemp, James Kensett, John Kewin, Calvin King, Fred King, Edwin Kitchen, Cas Klejst.

Row 2: Emil Kluender, Edwin Klusman, Eugene Koning, John Koteles, Jeannine Kraehmer, Theodore Krebsbach, M. Kuhn, Charles Kuphall.

Row 3: Richard Kyman, James Lane, Jr., Desmond Larson, Dennis Lawson, Charles Layton, Seymour Lazar, Stanley Lebow, Alfred Lee.

Row 4: Philip Lenoue, Theadore Lindemann, Richard Lindholtz, Thomas Lindquist, William Logee, Richard Lord, William Lundberg, Virgil Lundgren.

Row 5: Rus Lunstrum, Judson Mallory, Arthur Massarelli, Robert Melby, John Melnechuck, Gifford McBride, Edward McCoy, J. McCullough.

Row 1: Bishop McDuffie, William McElroy, Frank McGuire, Wesley McKenzie, Paul McPheron, Clifford Mienheartt, Darrell Miller, William Miller.

Row 2: Donald H. Mills, John Milne, Eugene Mobley, Paul Mogyordy, Marvin Monaghan, Robert Moore, Thomas Morand, Merwin Mowder.

Row 3: Charles Moyers, Jay Murrison, Michael Musich, Peter Mustric, Carl Myers, James Myers, James Myers, Alden Myhre.

Row 4: Philip Myhre, William Makrin, Conrad Nauman, William Nelson, Richard Nerad, Ken Neujahr, Harold Nielsen, Gene Nowlin.

Row 5: Clark Ohnesorge, Sherman Olson, Russell Oplinger, Kenneth Prde, Shelton Owens, James Pappas, Jack Parr, Warren Patterson.

Life of the party

JUNIOR I B

Class Officers

WILLIAM HOFFMAN	*President*
BISHOP McDUFFIE	*Vice-President*
JEANNINE KRAEHMER	*Secretary*
MILTON JOSEPH	*Treasurer*

Milton Joseph, William Hoffman, Jeannine Kraehmer, Bishop McDuffie.

Row 1: William Pfeiffer, Jerrol Pfeiffle, Robert Pinckney, Harry Porter, Robert Post, Omar Price, Irving Prince, Richard Rabinowitz.

Row 2: Karl Ramrus, Richard Raymer, Don Reder, R. Renfro, Paul Resler, Richard Revilla, Brucel Rhinehart, Eldon Richter.

Row 3: Sherley Rines, Joel Rose, Harold Rosen, Norman Rosenberg, Nathan Roth, Richard Russianoff, Willard Samson, William Samson.

Row 4: Marvin Schefrin, M. Schlichenmayer, Truman Schmidt, Lawrence Schutte, William Selby, Angelo Senaldi, Allen Shapiro, Louis Shapiro.

Row 5: William Shaver, Gordon Shaw, Morton Shilberman, Victor Simons, John Simpson, Alvin Sirkis, Pelton Sirota, Harold Skaggs.

JUNIORS

Row 1: Vernon Smebak, Gaylon Smith, Max Smith, Herbert Sokol, Jerome Solomon, Robert Solomon, Homer Sondrial, Robert Sneller.

Row 2: Stuart Snider, Stanley Stanard, William Stanbery, Donald Stangle, James Stansberry, James Stevens, Russel Stewart, Jr., John Stock.

Row 3: Alan Stong, Robert Stout, Melvin Strabil, Morris Sureck, Robert Swanson, Marc Swindal, John Swinson, James Szczesniak.

Row 4: Anthony Terracciano, Alfred Tholen, Bruce Thomas, Eugene Thompson, Joseph Tiefenbach, Paul Tillotson, Katashi Toda, William Townsend.

Row 5: Jack VanBokevn, William VanNote, Benny Villegas, Paul Wagner, Harry Wallace, Lawrence Wallace, Robert Warner, Richard Wass.

Row 1: James Watkins, Fred Watson, Henry Watson, Jr., William Watson, Max Wexler, Charles White, George Whitehouse, George Wiley.

Row 2: William Williamson, Ned Wilson, Ruth Winkler, Marvin Wolff, Wallace Wong, Martin Wood, Earl Woods, Jr., James Woodward.

Row 3: Roy Worell, John Workman, James Wright, Donald Young, Benjamin Zeldes, Henry Zalewski, Floyd Zastrow.

Which lines appear darkest?

JUNIOR IC

Class Officers

LAWRENCE SCHUTTE ..... *President*
STANLEY STANARD ..... *Vice-President*
JAMES McCULLOUGH ..... *Secretary*
TRUMAN SCHMIDT ..... *Treasurer*

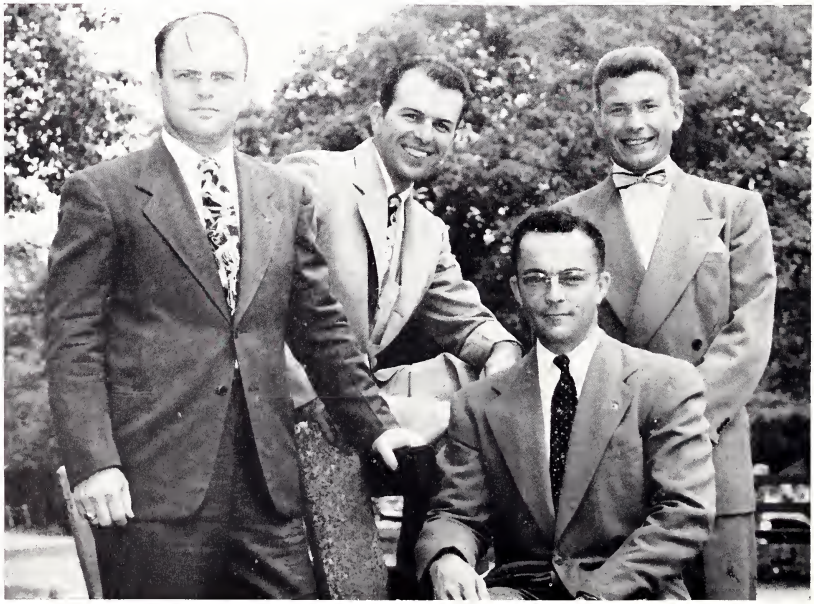

James McCullough, Lawrence Schutte, Stanley Stanard, Truman Schmidt.

LABORATORY CANDIDS

Juniors and Sophomores

Dr. Cameron shows hidden talents

SOPHOMORE II A

Class Officers

DALE A. STEWART ..... *President*
ROBERT L. CHISOLM ..... *Vice-President*
MARISE SWANSON ..... *Secretary*
KENNETH KISAMORE ..... *Treasurer*

Kenneth Kisamore, Dale Stewart, Marise Swanson, Robert Chisolm.

Row 1: Joseph Ashmore, David Bates, Jr., Harland Beers, Fred Berken, Robert Bernard, Richard Blake, Marvin Blakesley.

Row 2: Alvin Bloom, Jimmie Boots, Walter Brooks, Norman Brotman, Glenn Brown, Edmund Burdo, Harry Buron.

Row 3: Joe Bush, Robert Chisolm, John Cone, Dwight Cooper, Merwin Dronsky, Hubert DuBois, Bernard Ehrenberg.

Row 4: Walter Ekblad, Carl Ellis, William Emura, Mary Febach, Murray Feldman, William Ferman, Douglas Flaherty.

Row 5: Henry Forrest, Norman Fox, Milton Goldberg, James Guthrie, James Hall, Robert Hamilton, Francis Hartigan Jr.

SOPHOMORES

Row 1: Fred Heagan, James Henderson, Edwin Henning, Jr., Thad Hinnant, Warren Hodosko, Donald Hoesl, Nathan Hoffman.

Row 2: Ralph Hoffman, Herbert Jones, Samuel Katz, Norman Kaye, Kenneth Kisamore, Frank Knotsmon, Abraham Kovish.

Row 3: Albert Lahmayer, Van McKinely Lilly, Emery Lofgren, James Low, Donald Martin, Jerome Mazurek, James McBride.

Row 4: Ralph McDonald, Jasper McGowan, Clarence Meyer, Michael Miller, Harry Minn, David Mirsky, Manas Mitchell.

Row 5: Joseph Nader, Norvel Nuckols, Robert Olson, John Ordahl, Angelo Pederzolli, Fred Pence, Wendell Perrill.

Row 1: William Pope, Lester Porter, George Prebble, Hubert Reynolds, Albert Richman, Marvin Rubin, Donald Saunders.

Row 2: William Shuman, Jr., David Simon, Clarence Smith, William Somoskovy, Edmond Sorenson, Robert Strait, Dale Stewart.

Row 3: Robert Sweeley, Marcus Taylor, Yuck Tom, Michael Trend, William Trobaugh, John Trumbo, Marcus Uhler.

Row 4: Calvin Ulberg, Frederick Vandermark, William Vann, Ralph Wogalter, Frenchie Worthen, John Zerka, Larry Zick.

Row 5: Paul Zimmerman, Nathan Zonona.

the ORGANIZATIONS . . .

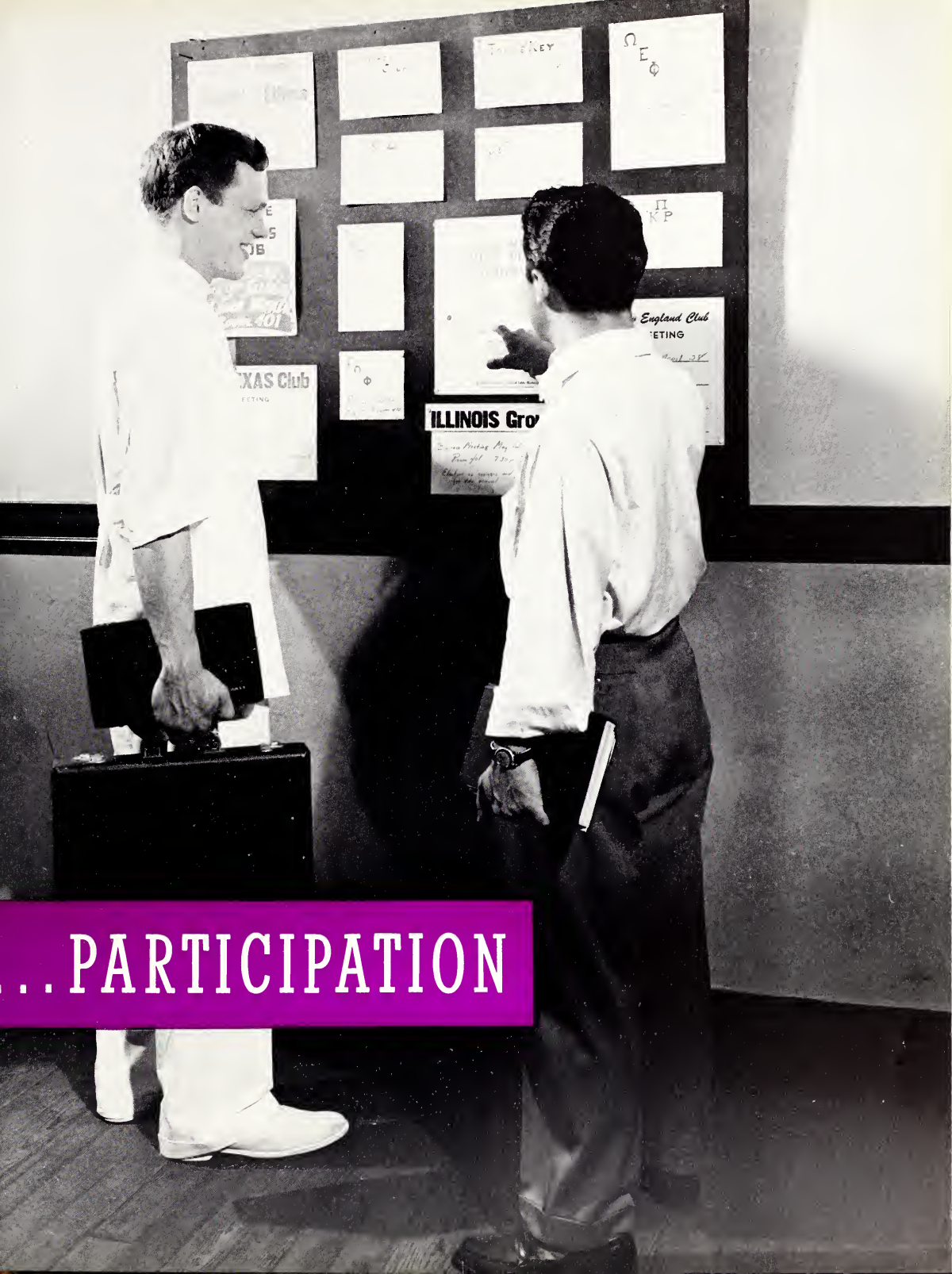

...PARTICIPATION

Aldine Stevens, Donald Baker, Charles Moyers, John Billingsley, Lawrence Schutte.

STUDENT

SECOND SEMESTER OFFICERS

Charles Moyers ..... *President*
Lawrence Schutte ..... *Vice-President*
Aldine Stevens ..... *Secretary*
John Billingsley ..... *Treasurer*
Donald Baker ..... *Parliamentarian*

The Student Council serves as the governing link between the student body and the college administration. Its membership is highly representative, being composed of all class officers of the respective sections in each class of the college.

Since its inception, the council has exercised an ever-widening sphere of influence, numbering among its accomplishments the publication of the "*After Image*" and the reorganization of the newspaper, the *NICO News*. Intramural sports and varsity teams in baseball, basketball, tennis, and golf owe their existence to the support and assistance of the council.

Assemblies are also a major responsibility of the council and have afforded the students the benefit of hearing the finest of speakers as well as enjoying some of Chicago's finest musical talent.

Probably the most outstanding event on the social calendar for the student body each semester—the school dance—is under the direct supervision of the council and little effort is spared in attempting to provide the finest dance bands available for this occasion. The bands of Frankie Carle and Elliot Lawrence have played for the last two dances and efforts will be made to book other top flight bands for future dances.

COUNCIL

FIRST SEMESTER OFFICERS

Charles Moyers ..... *President*
Jule Lamm ..... *Vice-President*
Bernice Sawicki ..... *Secretary*
John Billingsley ..... *Treasurer*
Casimir Stawinski ..... *Parliamentarian*

John Billingsley, Jule Lamm, Charles Moyers, Casimir Stawinski, Bernice Sawicki.

Row 1: Charles Moyers, Jeannine Krachmer, Aldine Stevens, Marise Swanson, Alexander Lindsay, Maurice Lemmons, Elmer Schmidt, Edwin Barber, William Dellande, Walter Belasco, John Billingsley, William Ames.

Row 2: Kenneth Kisamore, Milton Joseph, Donald Baker, William Hoffman, Dale Stewart, Gene Smith, Lawrence Schutte, John Lexow, Robert Webb, Casimir Stawinski.

Row 3: Bishop McDuffie, Stanley Stanard, Truman Schmidt, Robert Chisolm, Jim McCullough, Billie Bethards, William Pfeiffer, Burnett Davison, Gordon Sill, Wesley McKenzie, Harold Ryan.

COUNCIL ON ETHICS

OFFICERS

Roy Friedman	*President*
Sheldon Polavetz	*Vice-President*
Sheridan Milavitz	*Corres. Secretary*
Charles Ernst	*Secry.-Treasurer*

Roy Friedman, Sheridan Milavitz, Charles Ernst, Sheldon Polavetz

The Undergraduate Council on Ethics at Northern Illinois College of Optometry came into existence on October 26, 1946. Several students, not content with the rate of ethical progress of the profession of optometry as a whole, met to organize a body whose main function would be dedicated to the advancement and acceleration of ethical thinking and practice, particularly among undergraduate students.

The primary purposes and objectives of this organization, as stated in one of the paragraphs of the constitution, was to ". . . inculcate in the minds of ourselves and our fellow students the ideals and practice of sound ethics, to promote ethical thought and to give voice to the demand for ethical thinking and practice from the undergraduate students to optometry."

Membership in the organization is limited to no specific number of persons; neither are there limitations as to race, color, or creed.

This organization, since its formation more than two years ago, has received much valuable aid and support from the members of the optometric profession who are also vitally interested in the elevation of the standards of their profession. Their cooperation and advice has always been sought by members of the council.

Row 1: Dan Epps, S. J. Blair, Harland Beers, Bernice Sawicki, Morris M. Ginis, Alvin Pollack, Milton J. Schoonover.

Row 2: George Carlson, LaVerne Huff, William Nakrin, Russell Nielsen, Franklin Harms.

Row 3: Alfred E. Hill, Ray Stoutenburg, Roy Friedman, Stanley Lebow, Ed McLaughlin

Sid Heller, Jim Day, Vera Gallagher, Willis Wincell.

PAN HELLENIC COUNCIL

OFFICERS

Jim H. Day ..... *President*
Sid Heller ..... *Vice-President*
Willis J. Wincell ..... *Secretary-Treasurer*
Vera V. Gallagher ..... *Past President*

The Pan-Hellenic Council is composed of three representatives from each of the six Greek letter organizations on the campus. The member fraternities are Gamma Omega Phi, Mu Sigma Pi, Omega Delta, Omega Epsilon Phi, and Phi Theta Upsilon. Pi Kappa Rho, the only sorority on the campus, is also represented.

At regular meetings held each month, the Council makes regulations which will be for the best interests of all and settles any disputes which might arise over inter-fraternity activities. The Council also supervises the activities of rush and pledge season each semester. Individual organization plans are correlated to prevent conflicts and the grade averages of all prospective members are checked by Council representatives for minimum requirements.

In addition to these activities, softball and basketball trophies are awarded each season to stimulate inter-fraternity athletics and a dance is held once yearly for all charter members.

The activities of the Council can be summed up as a continual effort to preserve and promote inter-fraternity friendship and the officers and representatives of the Council feel that any success in this endeavor amply repays their efforts.

Row 1: Sidney Goldberg, Willis Wincell, Vera Gallagher, Jim Day, Marvin Rubin, James Szazesniak.

Row 2: Frank Fischer, Edwin Barber, Robert Eastland, Donald Wennerberg, Dwight Cooper, Howard Smolins.

Vera Gallagher, Bernice Sawicki, Aldine Stevens, Patricia Groney, Felicia Pietrykowski, Ruthe Winkler.

PI KAPPA RHO

OFFICERS

Vera Gallagher	*President*
Bernice Sawicki	*Vice-President*
Aldine Stevens	*Secretary*
Patricia Groney	*Treasurer*

Phi Kappa Rho Sorority is distinctive in being the only woman's student organization on the campus. Alpha Chapter is the mother chapter of this, the oldest optometric sorority in the country.

A dinner followed by formal initiation ceremonies for pledges highlights each semester's activities. Being a small group, meetings, parties, and luncheons are of an informal nature, marked by a spirit of companionship and easy familiarity. The girls are particularly proud this year to have their president, Vera Gallagher, occupying the president's chair in Pan-Hellenic Council.

The sorority, a national organization, was founded March 13, 1928, and is dedicated to a twofold purpose: To further the interests and ideals of optometry; and to promote sociability and to encourage moral and intellectual advancement among its members.

Morton Silverman, Harold Rosen, Robert Neamann, Louis Binstock.

GAMMA OMEGO PHI

OFFICERS

Daniel Mont	*President*
Morton Silverman	*Vice-President*
Frank Ginsberg	*Secretary*
Harold Kirschner	*Treasurer*

Beta Chapter of Gamma Omega Phi was founded at NICO on October 21, 1940. The Alpha Chapter at Pennsylvania State College of Optometry was founded in 1926 and frequent visits between the two chapters have been a fraternity policy, plus a new policy of enlargement due to the increase in the optometric profession.

The fraternity's educational program includes various lectures by notables in the field, films, round table discussion, and invaluable talks by our sponsor, Dr. Frederick Kushner.

At the end of each pledge season, Beta Chapter awards the Milton Olshewitz plaque to the best pledge. It is given in honor of the chapter's first chancellor who gave his life in the service of his country during World War II.

The social aspect also plays an important part in the fraternity functions. Various dances, picnics, socials, and "stags" are held. The year is highlighted by a gala week-end of festivities which includes the initiation banquet, school dance, and picnic.

Gamma Omega Phi continually strives to follow a program designed to further the profession of optometry and kindle the flame of unity and brotherhood among fellow students and optometrists.

Row 1: Louis Binstock, Sid Heller, Harold Rosen, Frank Ginsberg, Daniel Mont, Morton W. Silverman, Harold L. Kirschner, Myron Rubinstein.

Row 2: Lowell Ressler, Paul Zimmerman, Jerry D. Baker, David Ames, Ivan H. Perlman, Oscar S. Wexler, Jerome K. Wohl, Marvin L. Rubin, Melvin Balsom.

Row 3: David Mirsky, Murray Dronsky, Ralph Wogalter, Karl Ramrus, Irving B. Prince, Richard J. Glugeth, Robert Solomon, Martin Goldner.

MU SIGMA PI

OFFICERS

Irving Levine	*President*
Irving Snyder	*Vice-President*
Sidney Goldberg	*Treasurer*
Mortimore Arenstein	*Sgt. at Arms*

Herbert D. Antell, Harold Bussey, Irving Snyder, Bernard Efronson, Mortimore Arenstein.

Mu Sigma Pi was founded as a Professional Fraternity in 1933 and since, with Professional Optometry in mind has contributed enormously to achieve that end. Semester after semester Mu Sigma Pi has continuously turned out some of the outstanding Students and Optometrists NICO has known. The list is truly long and illustrious. Perhaps the most outstanding is the present Dean of Chicago College of Optometry, Eugene D. Freeman, who was one of the original founders of the fraternity.

We cannot forget Dr. Emil Friedlander, Chief of Staff of the Clinic and Faculty Advisor of Mu Sigma Pi. He achieved honors at NICO and is carrying on the fraternity ideals in his practice.

In its sixteen years of existance Mu Sigma Pi has done a tremendous amount of work toward the furtherance of Professional Optometry. To those who have gone before us we thank them for their effort in behalf of Mu Sigma Pi and Optometry and to those whom we leave behind we hope to continue to further the professional ideal of optometry. We have no fear but that in the years to come, when we return to the campus Mu Sigma Pi will be maintaining its original purpose.

Row 1: Mortimore Arenstein, Sidney Goldberg, Irving M. Levine, Irving J. Snyder.

Row 2: Harold Bussey, Elliott Finkelstein, Milton Spector, Bernard Efronson, Stanley Weinstein.

Row 3: Herbert D. Antell, Jerome Antell, Milton Rand, Herbert N. Wasserman, Lowell Giatt, David R. Lombart, Harold Silverman.

Row 4: Richard Raymer, Howard Smolins, Melvin Wasserman, Gil Schiffman, Alan H. Stone, Jack G. Morof, Alan A. Mandel.

OMEGA EPSILON PHI

OFFICERS

Donald Wennerberg	*President*
Leon Roach	*Vice-President*
Conrad Pearson	*Secretary*
Charles Fawcett	*Treasurer*

Omega Epsilon Phi was founded in October, 1919, at Columbia University and has chapters located at nearly every optometric college and university offering optometry in its curriculum. Gamma Chapter was installed at Northern Illinois College of Optometry in May, 1927.

In keeping with its goal of furthering the ideals of professional optometry, Gamma Chapter was the first optometric fraternity to become a lifetime member in the American Optometric Foundation.

By means of a fraternity publication, "The O. E. Phi Shield," the students and graduate brothers are kept informed of fraternity happenings and fraternal friendship kept alive.

Social functions during the school year are numerous, including dances, smokers, banquets, and social nights. Frequently, graduate brothers attend regular meetings and speak on topics of interest to the student members.

This organization attempts to foster a spirit of courteous consideration and brotherly cooperation within the fraternity to the betterment of the optometric profession as a whole.

Charles Fawcett, Leon Roach, Don Wennerberg, Conrad Pearson.

Row 1: Anthony Terracciano, Leon Roach, Donald Wennerberg, Conrad Pearson, Charles Fawcett, Phil Berman, LaVerne Huff.

Row 2: Richard J. Apell, *Sponsor*, Culver M. Southall, Wm. Work, Jr., Lawrence M. Adler, Alvin Pollack, Elwood P. Sawitke, Russell Bragdon, Ben Libowsky, Gerald E. Odentz.

Row 3: Philip H. Regan, Morris M. Ginis, Robert E. Adams, Frank H. Fischer, Bruce E. Casady, Edward B. Rum, Ernest Rakes, Ray Stoutenburg.

Row 4: Ed Sullivan, Joseph Wiggin, Earl Boggs, Wm. Pearce, Harry Hollander.

Row 5: Marc Saphian, Robert J. Bauman, F. S. Love, J. W. McAlister, A. M. MacLennan, Robert D. Peters, Franklin D. Reinhardt, Laurence M Salden, Richard H. Morgan.

Row 1: James F. Griffith, Robert W. Hamilton, Glenn G. Norman, William Nakrin, Jim Stansberry, Anthony Terracciano, Morton Davis.

Row 2: Marvin Sherrerd, William F. Hraba, James C. Guthrie, Robert F. Bernard, George Isaac, Bill James, Donald Stangle.

Row 3: Dan D. Epps, John G. Hassett, Guy S. Cole, Bernard S. Ruben, Herbert E. Bonnet, A. Harold Ryan, Robert D. Turner.

JOHN BILLINGSLEY
GEORGE LAUBACH

JAMES ST. PHILIP
EDWARD LICHTENBERG

OMEGA DELTA

OFFICERS

JOHN BILLINGSLEY ..... *President*
JAMES ST. PHILIP ..... *Vice-President*
GEORGE LAUBACH ..... *Secretary*
EDWARD LICHTENBERG ..... *Treasurer*

One of the most successful means by which our strong fraternal bond is maintained is the annual Omega Delta Conclave, hosted by the various chapters of the organization in rotation. At the last Conclave, which was held in Memphis, the National Grand Chapter and two local chapters subscribed to life membership in the American Optometric Foundation. Alpha Chapter will play host to the Conclave delegates next year.

Omega Delta plays a prominent role in school and interfraternity activities. The fraternity enters teams in all intramural sports. One activity which has annually produced enthusiastic support from the entire student body is the traditional Omega Delta Carnival.

Something new was originated at NICO when the fraternity sponsored the Intracollegiate Singing Contest. The contest is to be held each semester in the future and any organized group on the campus is eligible to enter a choral group.

The Meritorious Service Award is given to the outstanding Omega Delta senior whom the chapter feels has done the most for the fraternity during his period of active membership and the name selected is engraved upon a plaque which is kept at the fraternity house.

The Omega Delta Auxiliary, composed of the wives of our brothers, renders valuable assistance in supporting the many fraternity functions.

Row 1: Carl Gettig, Robert L. Hester, Marshall Crotts, William P. Shattuck, Jack P. Mial, George R. Peters, Alvin F. Hindelang, Edward F. Ivy, Kenneth L. Green.

Row 2: Robert W. Keitel, Robert W. Phillips, Ed. Lichtenberg, George E. Laubach, Joe V. Izydorek, James F. St. Philip, George N. Blizzard, Delbert M. Lamer, Pierce E. Frederick.

Row 3: John B. Walton, Roy C. Turner, Donald L. MacDaniel, Robert Q. Eastland, Bent Balkema, John H. Billingsley, Gene R. Smith, Philip J. McEwen.

Row 4: Clair L. Watson, Jr., Donald C. Jensen, Palmer E. Liechty, Jack F. Hill, Russell H. Swanson, James R. Nixon, John H. Raeber, Paul K. Nasfell, Edmond G. Taylor, Jack W. Sites.

Row 1: John J. Afflerbach, Victor Simons, Truman G. Schmidt, Omer D. Price, John R. Kuzara, Harland Beers, Michael W. Trend, Del Green.

Row 2: James F. Ford, Richard C. Ritzinger, William E. Ponder, Robert C. Cable, Donald Carlson, Gordon W. McKee, Charlls A. Layton, Gifford McBride, Jr., Donald E. Saunders.

Row 3: Russ Hanson, Thomas Baggesen, Paul Borton, Wm. J. Fortney, William Grange, Al Erwin, Norvel Nuckols, Ken Brophy, Bob Renfro.

PHI THETA UPSILON

William Freiday, Gerard Cleary, Jim Day, Gibbs Mitchell.

OFFICERS

Jim Day	*President*
Gibbs Mitchell	*Vice-President*
Gerard Cleary	*Secretary*
William Freiday	*Treasurer*

Phi Theta Upsilon International Optometric Fraternity, founded at NICO with the organization of Alpha Chapter in 1924, is dedicated to the advancement of optometry as a profession and to the cultivation of a spirit of brotherhood among its members.

In order to advance the profession, Alpha Chapter strives to improve the calibre of men entering the field. Scholarship and leadership are encouraged and awards are presented to the two brothers in each graduating class who have excelled in these endeavors. A membership is maintained in the American Optometric Foundation to aid in supporting research and education, while within the Chapter there is a functioning Committee on Professional Advancement.

Fellowship is essential to the spirit of brotherhood and the fraternity recognizes this by sponsoring numerous social events, the highlight of which is the dance honoring the new members which is held at the end of every pledge season. Alpha Chapter participates in all school and intra-mural athletics. Its athletic teams have won several trophies in such competition.

An invaluable asset to the chapter is the Alpha Club, composed of the wives of the active members, which maintains its own social calendar and aids in the promotion of the ideals of the fraternity.

Row 1: William W. Freiday, Gerard J. Cleary, Gibbs D. Mitchell, Jim H. Day, John W. Hearn, Jr., James F. Himburg.

Row 2: Theodore R. Lepore, Gerald C. Elliott, Hernando Henao, Chester A. Kirkpatrick, Richard Rucoba, John P. Morrison, Casimir Stawinski.

Row 3: W. W. Fooshee, W. D. Dellande, C. E. Loper, J. A. Santarelli, L. Embrey.

Row 4: Roy Douglan, Paul W. Alexander, S. E. Gardner, Edwin L. Barber, James F. Radermacher, Leo Ryglinski, Larron E. Lerdall, P. C. Freitag, Herbert Mueller.

Row 5: Edward Cope, Jr., Robert W. Cole, George A. Lucas, Jesse Wesberry, Robert Mack, James E. Jackson, Arnie Henderson, Ray Pisano, Ted Smiley.

Row 1: Glen W. Herren, Joe Brown, Paul F. McPheron, John Eberle, Harry Wallace, Jr., Jose C. Diaz, James H. Flaugher, Katashi Toda.

Row 2: Bob Tuberty, Roy H. Coshatt, George F. Cribb, James A. Szczesniak, William G. Pope, Bob Sweeley, Douglas Hardwick.

Row 3: Lowell H. Becraft, Elmer J. Pickett, James Watson, William F. Nelson, Benny Villegas, Jr., Alden G. Myhre, William T. Dewitt.

TOMB AND KEY

The Tomb and Key Honorary Fraternity is composed of senior students who have been selected for membership on the basis of scholarship, character, and leadership.

The ideals and principles of the fraternity are set forth in the following preamble to its constitution:

> "Feeling the need in optometry for the promotion of excellence in all educational endeavors, the advancement of the ethics of the profession, the development of good moral character, friendship, and fellowship among the students and alumni of the institutions of learning, Tomb and Key Fraternity accepts these needs as its purpose for existing."

Honorary members of the fraternity include the late Dr. William B. Needles, former president of NICO; the late Dr. C. Stanley McGuire, Dean Emeritus of NICO; and Drs. Carl F. Shepherd, W. Feinbloom, J. Copeland, E. Adams, Fay Whitsell, T. R. Murroughs, and F. W. Brock.

SENIOR II OFFICERS

William D. Dellande	*President*
Jack F. Hill	*Vice-President*
Leon M. Roach	*Secretary-Treasurer*
Wm. Work, Jr.	*Keeper of Archives*
George H. Carlson	*Sergeant-at-Arms*

SENIOR I OFFICERS

John Billingsley	*President*
Norman E. Ross	*Vice-President*
Casimir Stawinski	*Secretary-Treasurer*
Laurence Salden	*Keeper of Archives*
J. G. Haines	*Sergeant-at-Arms*

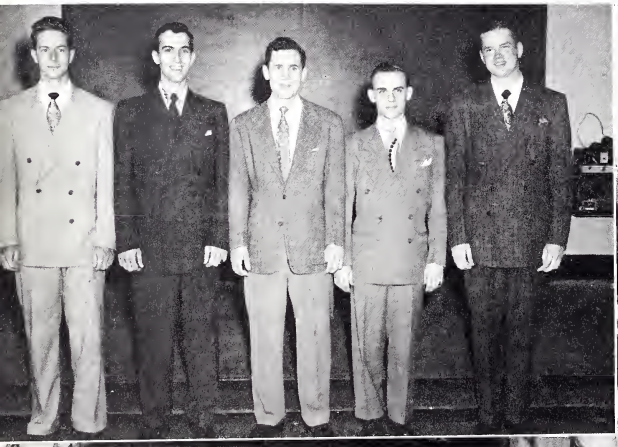

Leon Roach, Jack Hill, William Dellande, William Work, George Carlson.

Tomb and Key Banquet

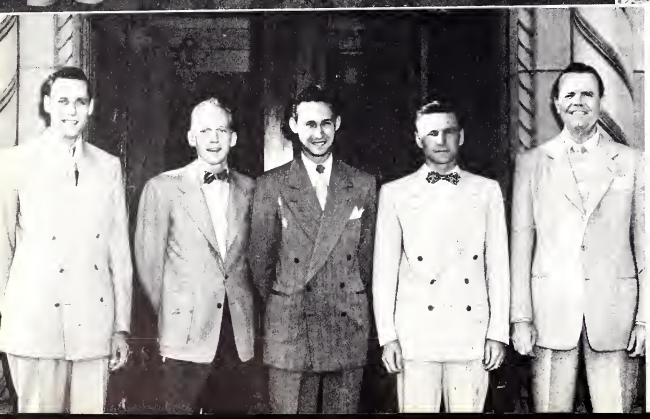

Laurence Salden, Casimir Stawinski, John Billingsley, Norman E. Ross, J. G. Haines.

Candidates Receive their Carnations

Row 1: Robert L. Hester, E. Bruce Casady, Leon M. Roach, Jack F. Hill, William D. Dellande, Wm. Work, Jr., George H. Carlson, Albert H. Demb, Murray D. Stieglitz, Aaron B. Zinney.

Row 2: Russell Nielsen, Leo Ryglinski, Ben Libowsky, Lester Caplan, Sol A. Goldberg, Morris M. Ginis, Ralph R. Hensel, Elmer Z. Robinson, Frank D. Fontana.

Row 3: Clifton H. Sanders, Richard D. Gorrell, John P. Gulon, Ralph Nickerson, Robert K. Mack, George A. Lucas, G. Raymond Fehr.

Row 4: Gerald E. Odentz, Marc Saphian, Kenneth O. McMaster, William Beene, Robert F. Beyer, Herbert Acker, Leslie A. Bergman, John B. Bomba, Jack K. Yee.

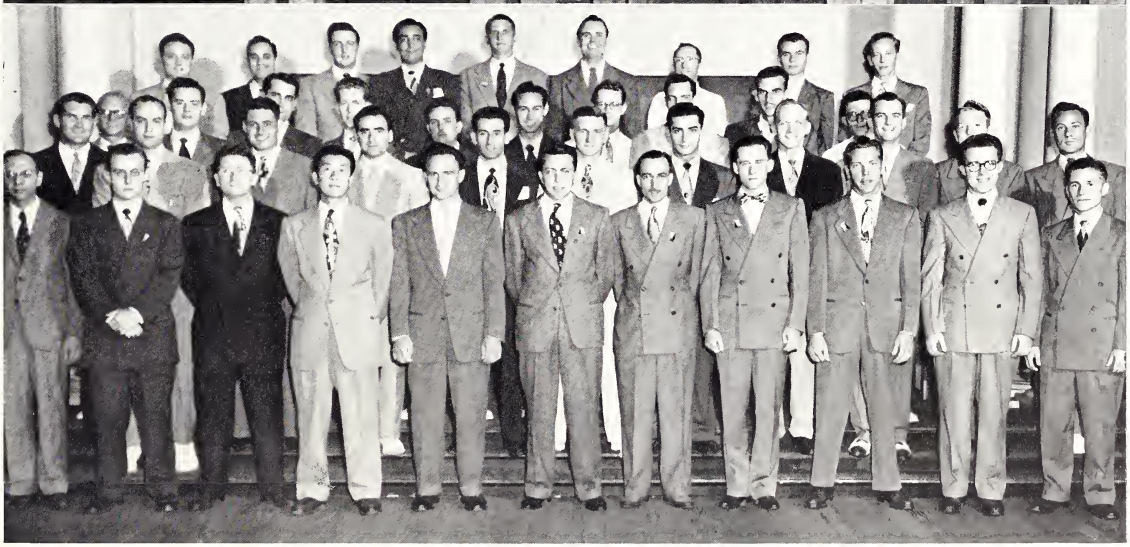

Row 1: John Smith, Byron Petersen, Irving Snyder, Yim Fee Look, John Mial, Richard Carlin, Carl Clark, Alton Pitman, Arnold Preib, Vernon Wall.

Row 2: John Berger, Leon Clearfield, Harold Jones, Manuel LeVine, Harold Tachman, Norman Ross, Sheldon Zekowski, Casimir Stawinski, Gene Smith, Wayne Oosting.

Row 3: Thomas Cremer, Irving Greenfield, William Miller, Conrad Pearson, Leslie Bergman, John Billingsley, Charles Morstad, Laurence Salden, Maurice Niemann.

Row 4: Mortimer Arenstein, Paul Miller, Jack McGonagill, Antonio Castro, Donald Peterson, James Haines, William Humphrey, Robert Murphy, Bobby Madden.

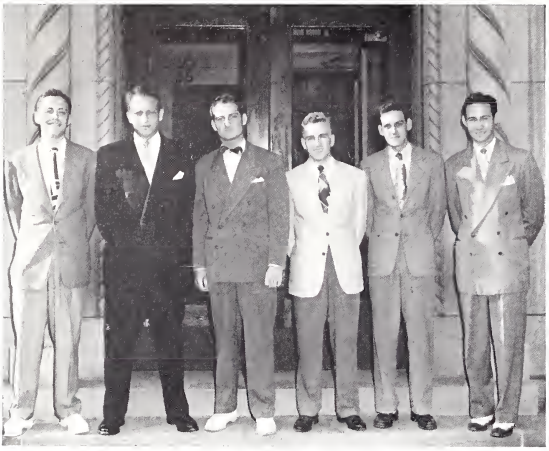

Milton Rand, Heuley K. Freeman, William H. Krause, Richard M. Ferguson, O. B. Frye, John Billingsley.

SQUARE AND COMPASSES

OFFICERS

Heuley K. Freeman	*President*
William H. Krause	*Vice-President*
Richard M. Ferguson	*Secretary*
John Billingsley	*Treasurer*
O. B. Frye	*Parliamentarian*
Milton Rand	*Tyler*

The Square and Compasses Club of Northern Illinois College of Optometry was founded in 1951 and is a group consisting of Master Masons who are students of, or officially affiliated with, the college.

The purposes of the club are to acquaint all Masons of the college with others of the brotherhood, to promote the causes of Masonry, to increase our knowledge of Masonry, to promote social functions and companionship, and to maintain good fellowship among its members.

Highlights of the past semester have been the installation banquet, club picnic, and a "stag" held for club members of the graduating class. The club has had some very interesting speakers relating the history and origin of Masonry.

The Square and Compasses Club extends congratulations to the members of the graduating class and wishes them the best of success and happiness in the coming years.

Row 1: Richard M. Ferguson, William H. Krouse, John P. Mial, E. Bruce Casady, Max L. Smith, Max V. Kite, William A. Kemp.

Row 2: Ross Finley, Milton Rand, Paul K. Nasfell, Milton J. Schoonover, Jack Hill, Jim McCullough, Jay Murrison, E. D. Martzell, R. M. Murphy, James A. Lane, Jr.

Row 3: H. S. Eddy, R. H. Kirkwood, John B. Burns, Don C. Jensen, H. K. Freeman, John H. Billingsley, John W. Caldwell, Jarl T. Rose, Alex DiVita, James Fisher.

NEWMAN CLUB

OFFICERS

Donald Eggleston ..... *President*
Arthur Massarelli ..... *Vice-President*
Samuel J. Blair ..... *Secretary*
Bill Callaghan ..... *Treasurer*

Samuel J. Blair, William M. Callaghan, Arthur R. Massarelli

The Newman Club of Northern Illinois College of Optometry is an organization for Catholic students who are interested in Catholic fellowship and culture. During the past year it became re-affiliated with the National Newman Federation whose aims are spiritual, intellectual, and social.

Among the projects of the club during the last year was the drive in cooperation with the National Federation of Catholic Students to raise funds for European college students as well as a donation to the Effingham Hospital fund to restore the fire ravaged institution.

Several notable speakers presented talks at many of the bi-monthly meetings. Among these were Dr. Raoul Sabatini and Dr. F. M. Whitsell of the college and Dr. Martin of Englewood Hospital. Father Joseph Connerton of the University of Chicago's Calvert Club gave a talk on Freudian psychology and Father Marren of Holy Name Cathedral spoke on the orientation of the Catholic professional man.

The social activities of the club included several beach parties and picnics.

The club receives Holy Communion in a body once every semester and in the future a semesterly retreat is being planned for all those who may wish to attend.

Row 1: Donald Eggleston, Arthur Massarelli, Bill Callaghan, Samuel J. Blair, Cas C. Klejst, Carl V. Plumb, Marcel Kuhn, James F. Griffith.

Row 2: Ray L. Oliver, John J. Ryan, Melvin T. Virnig, Joseph P. Tiefenbach, Willis J. Wincell, Edward M. Labny, Alfred H. Tholen, Henry M. Zalewski.

Row 3: Robert J. Stierwalt, John R. Haviland, Edward A. McCoy, Edward H. Slattery, B. J. Davison, Larry Brothers, Thomas G. Morand.

Mary Terracciano, Eunice Sandreal, Marjorie Hanson, Carole Weaver, Audrey Faulkner, Vivian Armstrong.

DAMES CLUB

OFFICERS

Audrey Faulkner ..... *President*
Vivian Armstrong ..... *1st Vice-President*
Marjorie Hanson ..... *2nd Vice-President*
Carole Weaver ..... *Recording Secretary*
Eunice Sandreal ..... *Corres-Secretary*
Mary Terracciano ..... *Treasurer*

The Dames Club, which is comprised of the wives of NICO students, was first organized in 1937 with less than ten members. Today the membership numbers 148.

The club functions as a social and educational organization, training its members for future auxiliary activities. The social events in each semester include a tea for new members, which is prior to their formal initiation, and a luncheon honoring those whose husbands are graduating.

The members sponsor various projects which are financed through raffles, dances, bingo parties, and other functions. During the past semester, they began work to raise funds for the Dames Club life membership in the American Optometric Foundation.

There are Dames from 38 states, the District of Columbia, and Hawaii, who find an opportunity through the functions of the club to learn more about optometry in general.

Sponsors of the club are Mrs. Frances Wille and Mrs. R. A. Needles.

Row 1: Mildred Phillips, Mary Lou Mienheartt, Mary Terraccinao, Vivian Armstrong, Nancy Bragdon, Elane Morgan, Gene Robinson, Carla Marcoux, Elva Nasffll.

Row 2: Gloria Tabershaw, Pat Dore, Helen Kisamore, Virginia Crooks, Juanita Isaac, Jean Miller, Jean Lindemann, Kitty Krouse, Olive Kading, Anne Shuman, Gene Hildreth, Imogene Bailey.

Row 3: Rosemarie Cillins, Lois Epps, Alice Smalley, Doris Roos, Frances Stanbery, Ethel Abrahams, Dorothy Nikkel, Evelyn Hraba, Barbara Becraft, Elaine Marsh, Suzanna Wilson.

Row 4: Blanche Ashmore, Phyllis Dixon, Eva L. Miller, Helen Snider, Virginia T. Taylor, Barbara Smith, Ione Coshatt, Juanita Cribb, Mary E. Green, Frances Cannon, Dorothy Denton.

Row 1: Louise Ivy, June Sperry, Betty Jeanne Franke, Carole Weaver, Marjorie Hanson, Frances Wille, *Sponsor,* Dorothy Threinen, Anna McBride, Lorna James, Dorothy McAlister.

Row 2: Mary Lou Veatch, Sara Ann Bell, Mary Gardner, Eunice Sondreal, Helen Disse, Dottie Schutte, Curly Shaver, Willie Stewart, Mary Ann Raeber.

Row 3: Harriet Silverman, Marian Cave, Margaret Sill, Anita Gentil, Jane Williams, Elizabeth Wysner, Phyllis Rand, Ethel MacDaniel, Lou Ella Green, LaVerne Lexow.

Row 4: Sylvia White, Eileen Mial, Marie Casady, Loretta Florek, Rachel Frye, Audrey Faulkner, Gloria Lynch, Elizabeth Finch, Jan McElroy.

ALABAMA

OFFICERS

Roy Coshatt ..... *President*
Franklin Minton ... *Vice-President*
Jim Day ..... *Secry-Treasurer*

Row 1: Elie Saliba, William Allen, Lowell Becraft, Pierce Frederick.
Row 2: Roy Coshatt, Jim Day, Sidney Wright, Franklin Minton, Fred Himburg, Douglas Hardwick.

Row 1: Melvin Virnig, Russell Lunstrum, Tracey Beagle, Vernon Wall.
Row 2: Harald Balaam, Allen Larson, Nathan Hoffman, Alton Pitman, Robert Post, E. Markowitz, Irvine Dubow, Carl Myers.
Row 3: Saburo Takeshita, Robert Phillips, Fred Senaldi, Norman Cooper, Elliott Kapchan, Don Cosby, Jule Lamm, Alfred Erwin.
Row 4: William McCormick, Dennis Lawson, Richard Sibebeck, Davis Simon, Richard Lindholtz, John Jeans, Maurice Best, Gilbert Rendon.

CALIFORNIA

OFFICERS

Tracey Beagle ..... *President*
Russell Lunstrum .... *Vice-President*
William McCormick ..... *Secretary*
Harald Balaam ..... *Treasurer*

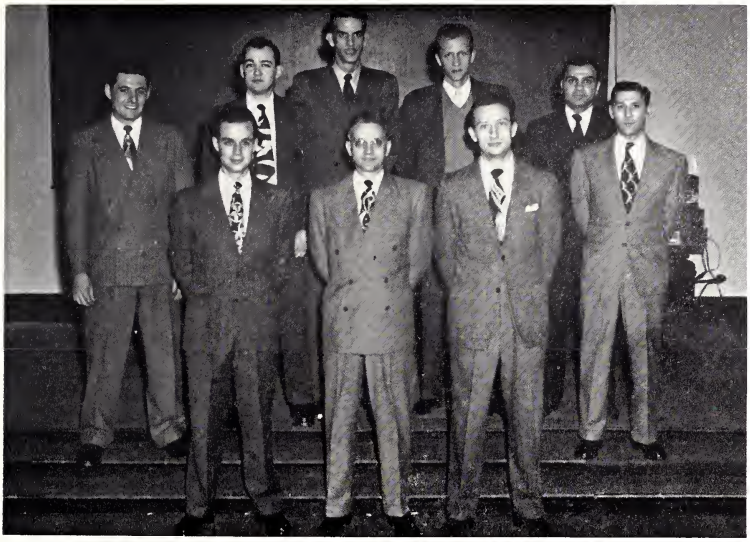

Row 1: Culver Southall, Willard Sampson, Marvin Sherrerd.
Row 2: Calvin Williams, Peter Freitag, Maurice Nieman, Edwin Snickerson, Al Sutton, Vernon Caton.

COLORADO

OFFICERS

Culver Southall ..... *President*
Willard Sampson . *Vice-President*
Marvin Sherrerd . . *Secry-Treasurer*

Row 1: Arthur Hillman, William Barrett, Ralph Sera, Gerald Thomas.
Row 2: Edwin Kitchen, Jim Folsom, William Walker, Charles Whipple.
Row 3: George Cribb, Phil Berman, Donald Wennerberg, James Finch.

FLORIDA

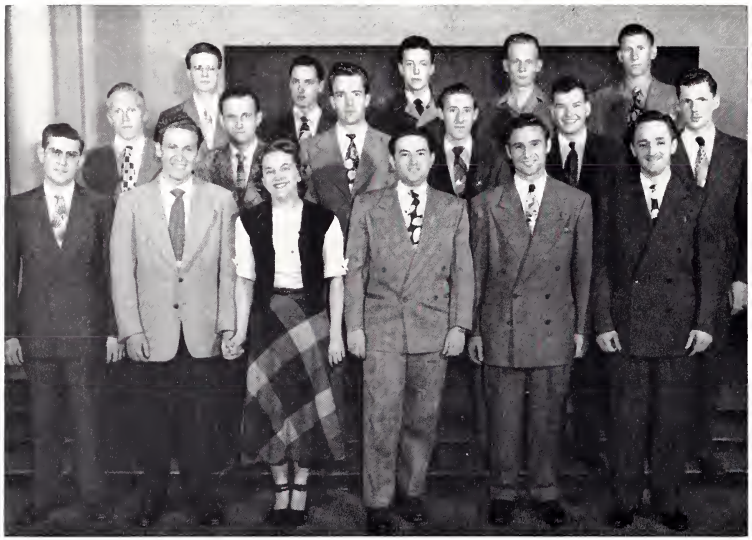

ILLINOIS

OFFICERS

Arthur Roos ..... *President*
William Hoffmann ..... *Vice-President*
Jeannine Krachmer ..... *Secretary*
Judd Storey ..... *Treasurer*

Row 1: Carl Plumb, Lawrence Schechter, Bernice Sawicki, Alvin Pollack, Morton Ford, Jack Spirakes.

Row 2: Jack Koehler, Edmund Ciara, S. E. Gardner, Arthur Roos, Robert Collins, Robert Russell.

Row 3: William Hoffmann, Jack Parr, Don Reder, Thomas Baggesen, Harold Felten.

Row 1: Nathan Roth, Truman Schmidt, Lawrence Schutte, David Filer, James Doyle, Armand Bastin, Jerry O'Neal, Stanley Liszczak.

Row 2: Robert Hester, James Thornburg, Edward Urngenroth, Edward Uyesugi, John Billingsley, John Petrie, Glade McAfee, Palmer Liechty.

Row 3: Charles Guse, George Carlson, Jack Ingle, Robert Smith, J. Audette, Raymond Lauer, Joseph Paluga.

INDIANA

OFFICERS

Robert Keitel ..... *President*
David Filer ..... *Vice-President*
Lawrence Schutte *Secry-Treasurer*

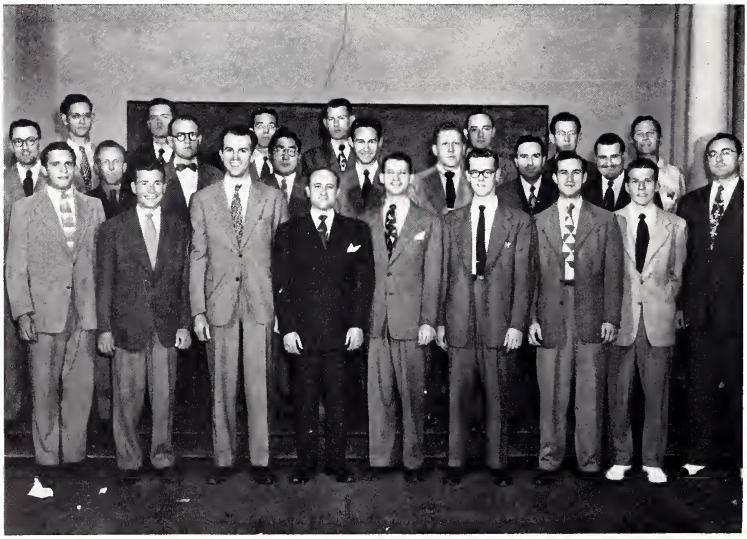

KANSAS

OFFICERS

Elmer Pickett ..... *President*
Dale Stewart ..... *Vice-President*
James Kensett ..... *Secry-Treasurer*

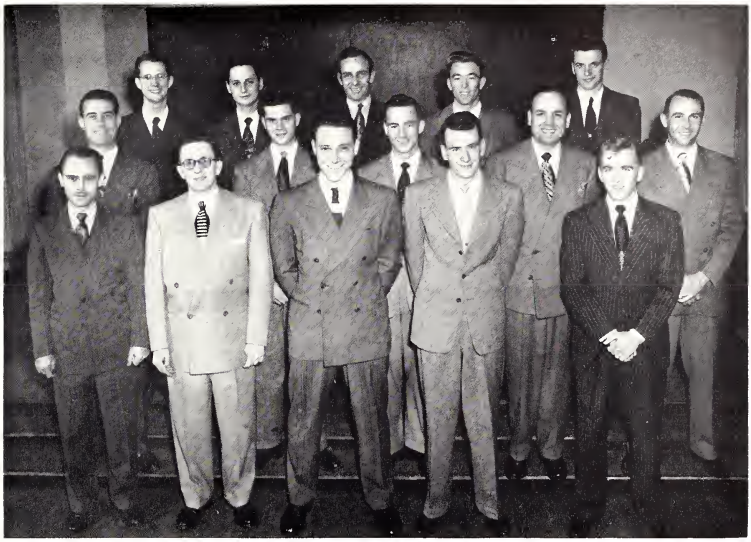

Row 1: Walter Talley, Franklin Harms, Elmer Pickett, L. R. Armstrong, Richard Ferguson.

Row 2: Eugene Jeffery, Donald Stangle, Alfred Tholen, Henry Bumgardner, Dale Stewart.

Row 3: Norman Abrahams, Marcel Kuhn, Robert Banister, Emil Kluender, James Kensett.

Row 1: Melvin Strobel, John Ryan, Edward Zuckerman.

Row 2: Slater Denton, Bobby Niadden, Shelton Owens, Lionel Garner, Thomas Marand, Edward McCoy.

Row 3: James Watkins, Joe Bastin, Ralph Kirkwood, George Pitman, William Humphrey, John Shutt, Earl Woods, Frederick VanDerwark.

KENTUCKY

OFFICERS

Melvin Strobel ..... *President*
John Ryan ..... *Vice-President*
Edward Zuckerman *Secry-Treasurer*

MICHIGAN

OFFICERS

Dan D. Epps ..... *President*
Morris Ginis ..... *Vice-President*
Patricia Grony ..... *Secretary*
H. Dean Artman ..... *Treasurer*

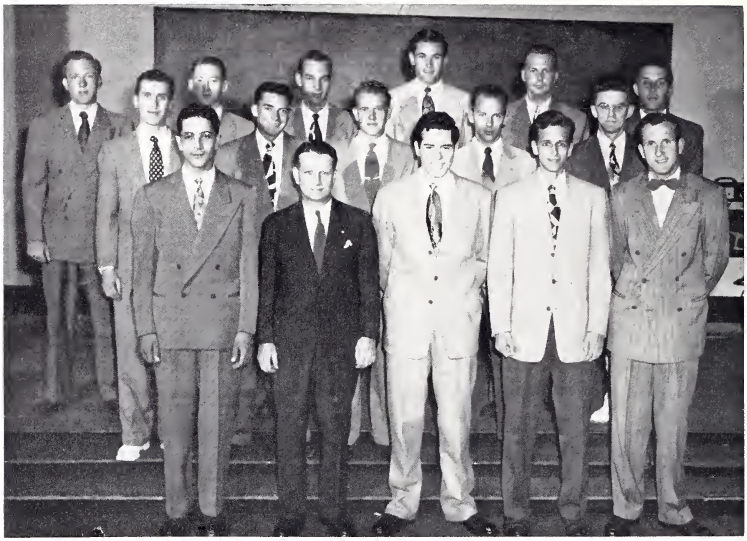

Row 1: John Zerka, Lawrence Zick, Dean Artman, Stuart Snider, Robert Bernard.

Row 2: Robert Moore, Harland Beers, Gordon Deur, Jay Dean, E. J. Florek.

Row 3: Jack Bergstrom, Richard Wass, Jerrol Pfeiffle, Walter Jarvis, Ivan Doctor, Russell Hanson.

Row 1: John Gulon, Russell Dorland, Edwin Albrecht, Joseph Neitzke, Ken Neujahr.

Row 2: Sterling Johnson, David Kaliher, A. I. Moen, Merrill Smith, Virgil Lundgren, Stanley Kaplan.

Row 3: Milton Schoonover, Robert Keitel, Edward McLaughlin, Homer Sondreal, Michael Musich.

MINNESOTA

OFFICERS

Edwin Albrecht ..... *President*
Byron Petersen ..... *Vice-President*
Russell Dorland ..... *Treasurer*
Joseph Neitzke ..... *Secretary*

MISSOURI

OFFICERS

James Shreve ..... *President*
Hubert Dubois ..... *Vice-President*
Chester Kirkpatrick *Corrs-Secry.*
Glenn Norman .... *Secry-Treasurer*

Row 1: James Shreve, Hubert DuBois, Glenn Norman, Chester Kirkpatrick,
Row 2: Marc Saphian, Harold Matthews, William Robinson, Alvin Pollack, Robert Beyer, Walter Hammers, Harold Tachman, Robert Cole.
Row 3: James Swaim, Kenneth Smith, George Lucas, Charles Loper, William Dellande, Frank Fontana, Charles Johnson, Leon Roach.
Row 4: Frank Hartigan, George Zwfig, Robert Mack, Paul Bean, Ted Smiley, James Gordon, Thomas Bell, Joseph Swartz

Row 1: Duane Ketelsen, Jack James, James Lane Jr., James Stansberry, Stanley Stanard, Stanley Molashock, Lawrence Wallace.
Row 2: Glen Buckbee, Robert Bauman, Maurice Fausse, Richard Carlin, Robert Adams, Edwin Klusman, Max Johns, Lyle King.
Row 3: Robert Sneller, Sam Cowan, Robert Bowen, Richard Kahle, Max Magwite, Jay Graves, Robert Woddard.

NEBRASKA

OFFICERS

Lawrence Wallace ..... *President*
Robert Sneller ..... *Vice-President*
Robert Adams ..... *Secretary*

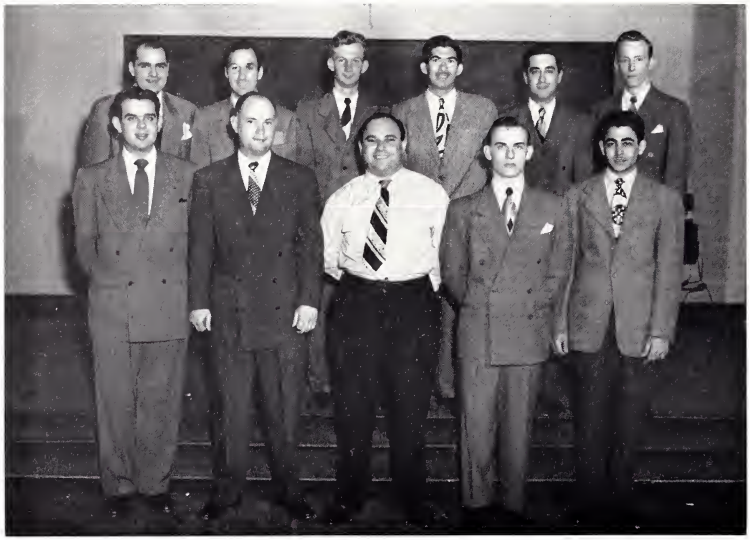

Row 1: Herbert Antell, Donald Daly, Arnold Caplan, William Work Jr., Gerald Odentz.

Row 2: Jerome Antell, Richard Glugeth, Robert Biexi, George Gossett, William Hraba, Robert Haradon.

NEW ENGLAND

OFFICERS

Donald Daly ..... *President*
Arnold Caplan ..... *Treasurer*

Row 1: John Mial, Seymour Cooper, Murray Stieglitz, Robert Beach, Irving Snyder.

Row 2: Henry Zalewski, Fred Senaldi, Allen Shapiro, Joseph Fortunato.

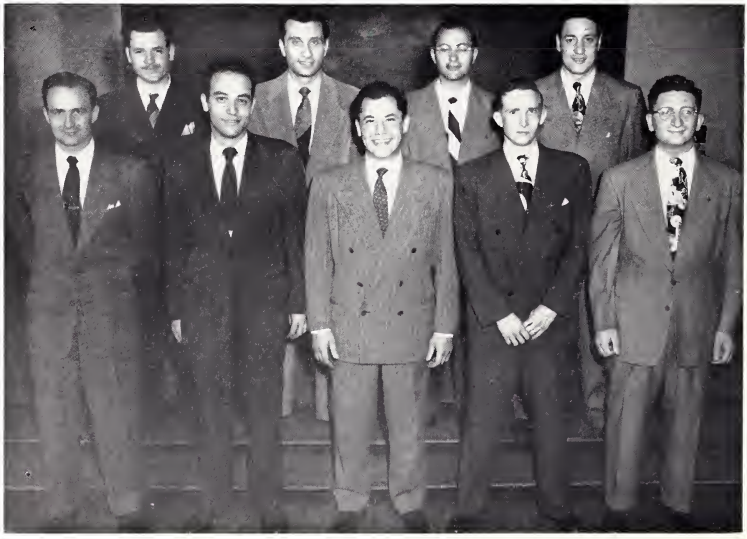

NEW JERSEY

OFFICERS

Murray Stieglitz ..... *President*
Seymour Cooper ..... *Secry-Treasurer*

NEW MEXICO

OFFICERS

Elmer Z. Robinson ..... *President*
Leroy Fry ..... *Vice-President*
James B. Caylor ..... *Secretary*

Elmer Robinson, Leroy Fry, James Caylor, Roy Menning.

Row 1: David Mirsky, Albert Richman, Herbert Acker, Sol Goldberg, Morton Gellert, Irving Greenfield, William Nakrin.

Row 2: Harold Tabershaw, Paul Zimmerman, Ralph Wogalter, Milton Rand, Sheldon Zekowski, Mortimer Arenstien, Gloria Tabershaw, Bernard Ehrenberg.

Row 3: Saul Smith, Murray Dronsky, Stanley Lebow, Donald Baker, Roy Friedman, Melvin Balson, Irving Fischer, Norman Kaye.

NEW YORK

OFFICERS

Sheldon Zekowski ..... *Chairman*
Murray Sims ..... *Vice-Chairman*
Morton Gellert ..... *Secretary*
Milton Rand ..... *Treasurer*

NORTH CAROLINA

OFFICERS

Frank McGuire ..... *President*
Alfred Hill ..... *Vice-President*
A. F. Dalton ..... *Secry-Treasurer*

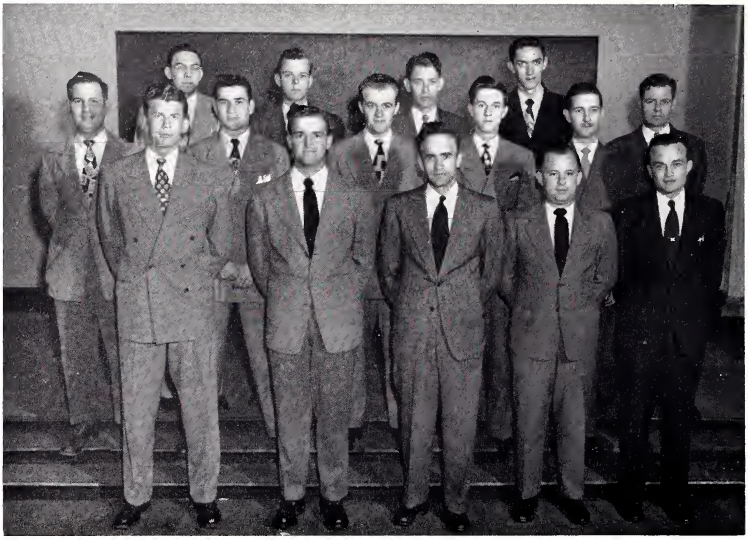

Row 1: Frank McGuire, Alfred Hill, A. F. Dalton, J. L. Swinson, W. R. Gossett.

Row 2: D. C. McIntyre, John Hearn Jr., James Radermacher, James Hedrick Jr., Jack Davenport.

Row 3: William Tucker, Robert Sweeley, James Watson, Joseph Hill, Joseph Brown.

Row 1: Donald McCain, Herbert Jones, Norman Ross, Stanley Elfenbaum, Albert Demb.

Row 2: Angelo Pederzolli, Elwood Smith, Joseph Tiefenbach, Warren Hodosko, Robert Mayer.

OHIO

OFFICERS

Norman E. Ross ..... *President*
Stanley Elfenbaum ..... *Vice-President*
Herbert Jones ..... *Secretary*

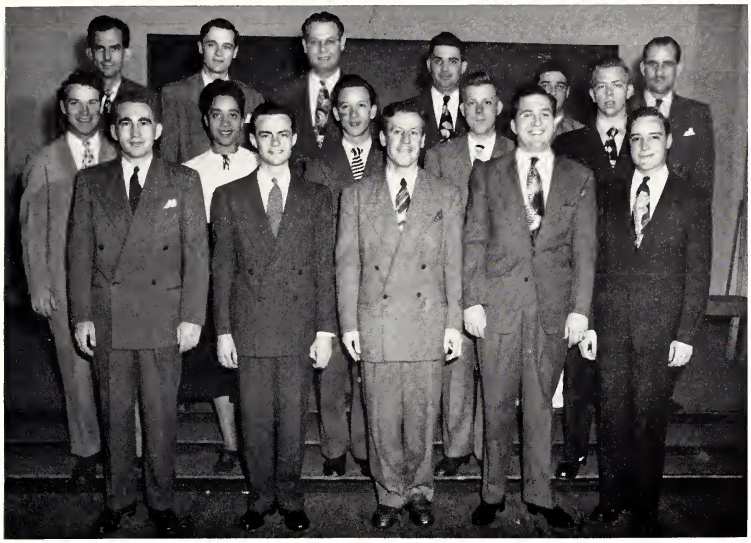

Row 1: C. W. Beson Jr., F. E. White, James Griffith, M. E. Ward Jr., C. L. White.

Row 2: F. H. Worthen, Anita Williams, Jay Murrison, Francis Mossaman, John Cone.

Row 3: Paul Alexander, Howard Duty, Frank Nikkel, A. E. Reynolds, J. E. Fletcher, Ralph Frank.

OKLAHOMA

OFFICERS

James Griffith ..... *President*
M. E. Ward Jr. ..... *Vice-President*
Ruthe Winkler ..... *Secry-Treasurer*

Row 1: John Santarelli, Paul Godsick, Gordon Beatty, Stephen Stelmack, Leo Tyglinski, Henry Maier, Louis Schlussel.

Row 2: Harold Flaugher, Leon Clearfield, Darrell Zwecling, Bruce Thomas, Stephen Sudor, Donald Still, Gilbert Schiffman, Elliott Finkelstein.

PENNSYLVANIA

OFFICERS

Paul Godsick ..... *President*
Henry Maier ..... *Vice-President*
Gordon Beatty ..... *Secretary*
Stephen Stelmack ..... *Treasurer*

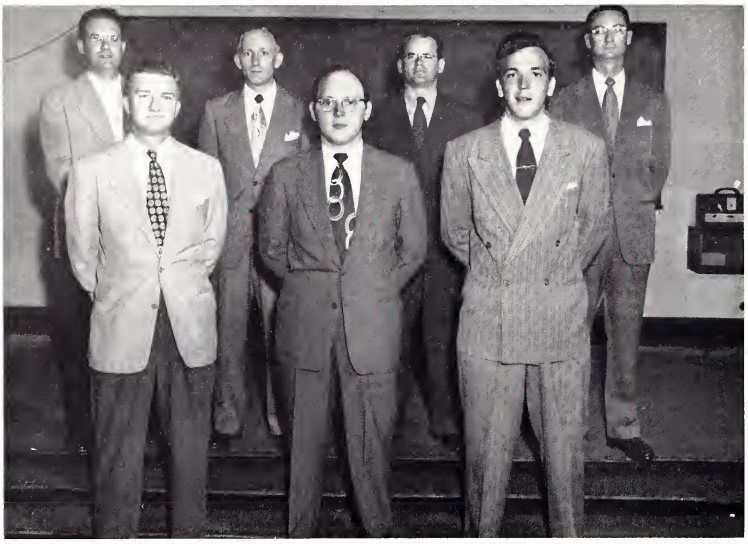

Row 1: Jim Ashmore, W. B. McCurdy, V. E. McCrary.

Row 2: Dr. John E. Wright, *Sponsor*, Robert Chisolm, Robert Pinckney, Jasper McGowan.

SOUTH CAROLINA

OFFICERS

V. E. McCrary ..... *President*
W. B. McCurdy ..... *Vice-President*
Jim Ashmore ..... *Secretary*

Row 1: Victor Simons, John Andrews, Don McGonagill, James Watson, Milton Brand, Gene Nowlin, Maurice Lemmons, Jack McAlister.

Row 2: Earnest Daly, Merrill SeLong, C. M. Southall, Burwell Southern, Omer Price, Benny Villegas Jr., A. A. Sperry, Ray Oliver.

Row 3: Ross Finley, Earl Hildreth, Hugh Faulkner, James Guthrie, William Kemp, Ralph Bresnahan, William Pinder, William Houston.

Row 4: Edward Cope, Alvin Serland, Robert Elker, Eugene Hendon, Dan Monaghan, James Pfeffer, Oscar Winniford, Louis Williams, Jess Ghormley.

TEXAS

OFFICERS

Don McGonagill ..... *President*
James Watson ..... *Vice-President*
Gene Nowlin ..... *Corres-Secretary*

VIRGINIA

OFFICERS

S. E. Clark ..... *President*
Arthur Copes ..... *Vice-President*
Ralph Shober ..... *Corres-Secretary*
John Hassett ..... *Secretary*
George Peters ..... *Treasurer*

Row 1: Arthur Copes, George Peters, Edward Gilbert.

Row 2: Fletcher Hale, Ralph Shober, John Miller, John Hassett.

Row 3: Philip McEwem, Frank Godgold, Norvel Nuckols, S. E. Clarke, John Senter Jr.

Row 1: Paul Nasfell, Frank Grande, LaVerne Huff, Bruce Casady, John Raeber, Howard Larson, William Freiday.

Row 2: Trevor Swindal, Katashi Toda, Michael Miller, Gordon Sill, Vaden Smalley, Lloyd Renier, Phil Berman.

Row 3: Max Magwire, Clarence Meyer, Calvin Ulberg, G. R. Courtney, Frederick Vendermark, Frank Lambert, Shinji Kozu, Phil Lenoue.

WASHINGTON

OFFICERS

John Raeber ..... *President*
Howard Larson ..... *Secretary*
Bruce Casady ..... *Treasurer*

Ralph D. Nickerson
Editor-in-Chief

James F. Griffith
Business Manager

THE AFTER IMAGE

THE AFTER IMAGE STAFF

Row 1: Gerald Odentz, Byron Petersen, Robert Moore, Marc Saphian, James H. Fuson, William Freiday, John Billingsley, Harry Rasdal, Morris Ginis.

Row 2: Thomas Cremer, Ross Finley, A. Harold Ryan, Joel Glickstein, John Gulon, Russell Hanson, Maurice Lemmons, Casimir Stawinski.

EDITORIAL STAFF

Editor-in-Chief ..... Ralph D. Nickerson
Assistant Editor ..... John R. Kewin
Production Manager ..... Joel Glickstein
John Gulon
Morris Ginis
Byron Petersen
Fred King
Alice Kowall
Sports Editor ..... James H. Fuson
Organizations ..... Gerald Odentz
Marc Saphian
Robert Moore
Photography ..... William Freiday
Ross Finley
Tom Cremer
Maurice Lemmons
Senior Editor ..... A. Harold Ryan

BUSINESS STAFF

Business Manager ..... James F. Griffith
Circulation Manager ... John Billingsley
Owen Johnson
John Petrie
Gerald Elliott
Russ Hanson
William Fortney
Advertising Manager . Harry Rasdal
Casimir Stawinski
LeRoy Fry

Joel Glickstein, Gerald Odentz, Bob Moore, Marc Saphian, John Gulon.

Russ Hanson, John Billingsley, William Fortney.

John R. Kewin
Assistant Editor

THE NICO NEWS

MAX JOHNS
Editor-in-Chief

RUTHE WINKLER
Student Activities Editor

ROBERT WARNER
Feature Editor

EDITORIAL STAFF

Editor-in-Chief ..... MAX E. JOHNS
Student Activities Editor ..... RUTHE WINKLER
Sports Editor ..... PHIL REGAN
Feature Editor ..... ROBERT WARNER
Cartoonists ..... WILLIAM JAMES, CHARLES MOYERS
Reporters ..... ROBERT TURNER, VIC SIMONS, JIM GRIFFTH, JEANNINE KRAEMER, MARTIN RESNICK
Photography ..... ROSS FINLEY
Business Staff WILLIAM HOFFMANN, HARRY RASDAL

The *NICO News* is published by the students of Northern Illinois College of Optometry as an expression of student news and opinions. The sponsorship is taken directly by the Publication Board of the Students Council as one of its activities and is endorsed by the College.

The *News* endeavors to serve the student body in a useful and informative way. The publication was begun in response to student demand and student need. It will continue to serve in its unique function so long as that demand and need exists. It is hoped that through the *News* a greater feeling of unity and cohesion may be fostered among the student body.

The *News* has as its objectives the advertisement of campus activities, the provocation of thought, the enhancement of school spirit, an aid to

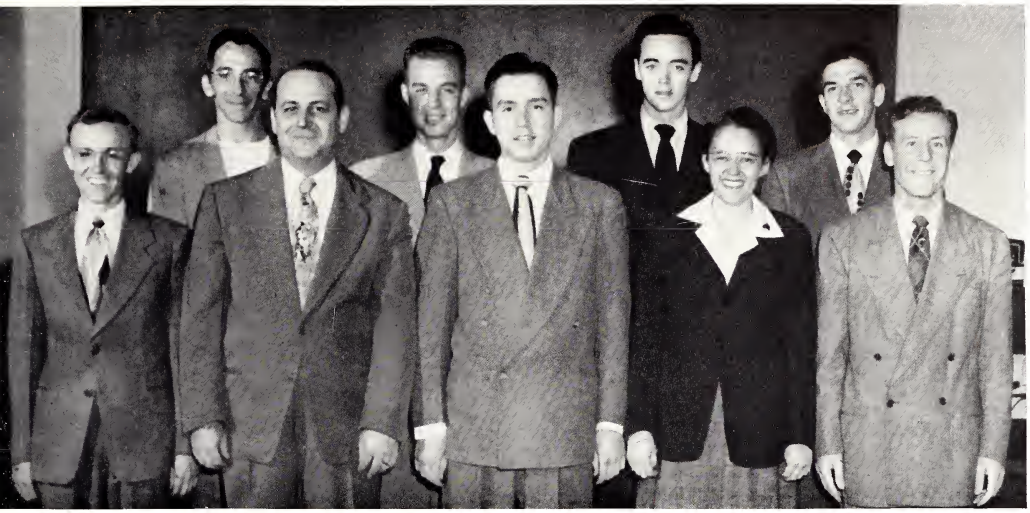

Row 1: Chester Kirkpatrick, Ross Finley, Max E. Johns, Ruthe Winkler, James F. Griffith.
Row 2: Robert W. Warner, C. M. Southall, E. A. McCoy, William F. James.

student welfare; and perhaps a laugh or two. The degree to which these ends have or will be attained rests in the judgment of the student body for whom the paper is published.

"I want to express my appreciation and gratitude to those Associate Editors, Robert Warner, Phil Regan, Ruthe Winkler, and Ross Finely, without whose willing cooperation and untiring efforts this publication would be an impossibility.

"Also my thanks to the reporters and assistants on the staff, as well as the many class, club and fraternity reporters. You have served your school well.

"It is my sincere hope that the *News* will continue to grow in campus service and stature and that succeeding staffs will diligently strive to fulfill the *News*' objectives."

Max E. Johns

Ross Finley

The Doctor

Phil Regan

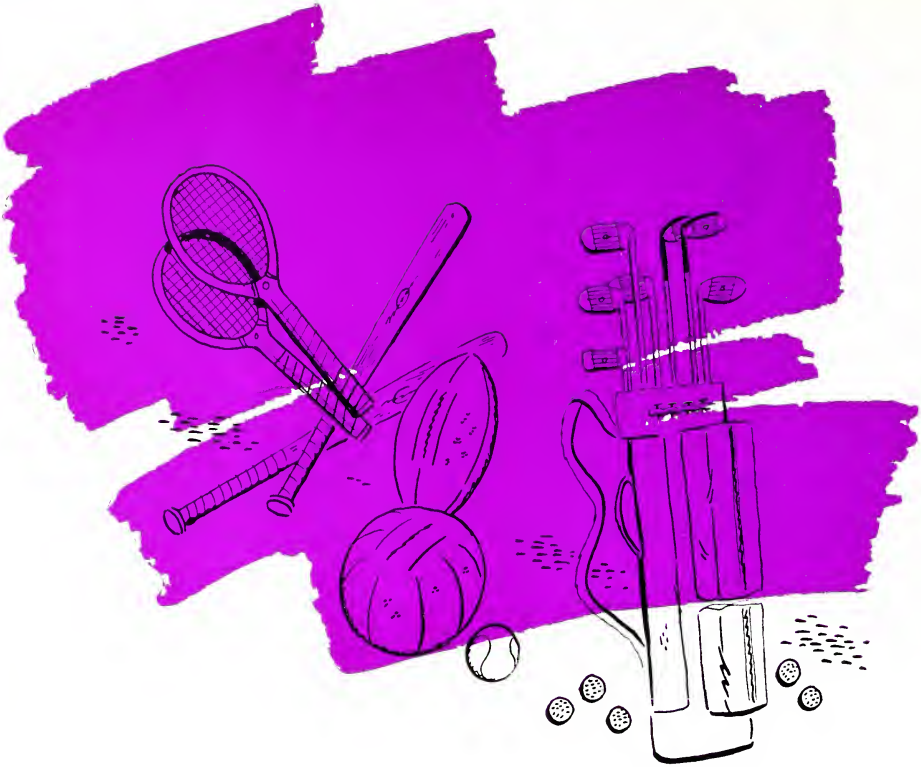

the ATHLETICS . .

..RECREATION

SEASON'S RESULTS

NICO	56	Chicago College of Optometry	49
NICO	37	Illinois Tech	68
NICO	23	De Paul University	82
NICO	36	Chicago Teachers College	45
NICO	30	University of Chicago	56
NICO	50	George Williams College	46
NICO	43	Chicago College of Chiropody	37
NICO	31	North Park	53
NICO	51	Illinois Chiropody	57
NICO	45	University of Chicago	63
NICO	34	George Williams College	46
NICO	32	Loyola Frosh	79
NICO	60	Chicago College of Optometry	62

JIM SULLIVAN, left, and JACK AFFLERBACH, right, getting set for action under the basket.

Handicapped by the loss of several key performers from the previous year's aggregation and playing a much stronger schedule, the NICO Colonels of 1948-49 could only show three victories in thirteen games as their hardwood record for the season.

The trio of triumphs were registered at the expense of the Chicago College of Optometry, Chicago College of Chiropody, and George Williams College. Among the more noteworthy opponents dealing setbacks to the red-clad Colonels were the DePaul varsity and Loyola Frosh, two schools which annually have two of the top quintets in the country, the University of Chicago, and Illinois Tech.

Jim Sullivan, who alternated at the guard and forward positions during the season and played both with equal effectiveness, led all Colonel scores for the season. Sullivan found the range from the floor on 50 separate occasions and dropped in 20 of his free throw attempts for a respectable total of 120 points. Bob Krack, guard and coach, was runnerup to Sullivan in the scoring department with 70 points, followed by William McCormick, Ed Sullivan, and Jack Afflerbach, who complete the list of the five leading point-getters.

The remainder of the squad was composed of L. L. McCormick, Herb Austin, Rudolph Jaffe, Al Hindelang, Paul Grossnickle, Pelton Sirota, and Tom Bell, all of whom displayed their particular talents to good avail throughout the year.

Row 1: Robert Krack, Al Hinderlang, Charles Moskop, Jack Affenbach, Donald Pfeiffer, Tom Bell, Herb Austin.

Row 2: Paul Grossnickle, Rudolph Jaffe, Pelton Sirota, L. L. McCormick, William McCormick, Ed Sullivan.

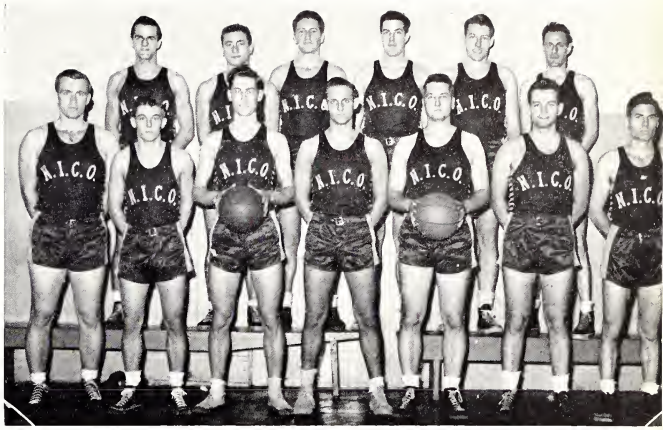

BASKETBALL--COLONELS

Jim Sullivan scoring on a crip against the U. of Chicago

Talking it over between halves

Tom Bell hooks a pass

BASEBALL

SEASON'S RESULTS

NICO	6	Illinois Tech	9
NICO	9	North Park College	0
NICO	5	Illinois Navy Pier	1
NICO	3	George Williams College	8
NICO	12	5th Army	6
NICO	26	Chicago College of Optometry	10

Brophy pulls down a sure hit as Verhagen lends moral support

"Big Mike" Bohara steams across the dark one

Verhagen shows how it's done

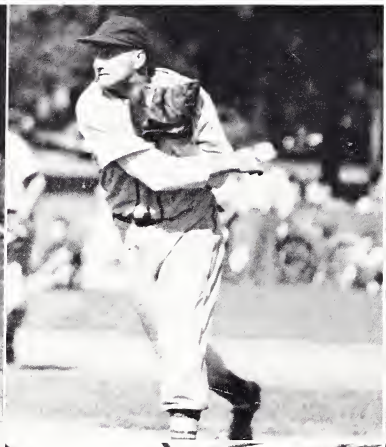

Player-coach Hindelang checks on the weather

Swanson lays on the wood

Afflerbach cuts play off at third

Row 1: Bob Swanson, Ken Brophy, Jack Afflerbach, Jack McGonagle, Jack Houchin.

Row 2: Al Hindelang, Rudy Barrera, Jim Henderson, Paul Verhagen, Frank McGuire, Mike Bohara, Jess Berry, Charley Hudgins.

Although graduation took a heavy toll among the members of the strong 1948 team, the NICO Colonels assembled another powerful team for the 1949 season and compiled a fine record for the year, losing but two games during the campaign to collegiate opponents.

Due to the fact that much experimentation was being done in order to determine what positions the candidates for the team could play best, coupled with the process of general reorganization, the Colonels started slowly, dropping their first tilt of the season to Illinois Tech. The Colonels then defeated North Park and Illinois Navy Pier, before bowing to George Williams College. NICO finished the intercollegiate schedule with a pair of triumphs over the 5th Army and the Chicago College of Optometry, the latter being a victim by a topheavy margin.

The Colonels confined their activities during most of the past summer to play in a fast south side semi-pro league and, after waging a spirited battle for first place in the league standings for several weeks they succumbed to the fast pace of the eventual league champions and finished in second place.

Coach and sparkplug of the diamond nine throughout the season was Al Hindelang, peppery little receiver. Hindelang hit at a lofty .433 clip for the year to lead all Colonel hitters. Included among his hit total were three homers, four triples and four doubles.

Jim Henderson, who divided his time between first base and the outfield, followed Hindelang with a .391 average for the season. Ken Brophy with .364, Mike Bohara with .322, Paul Verhagen, who hit .310, and Rudy Barrera, with .307, were the other players whose batting average for the year was above .300.

Paul Verhagen, Mike Bohara, Charley Hudgins, and Jack Houchin shared the pitching duties, with each turning in creditable performances on the mound.

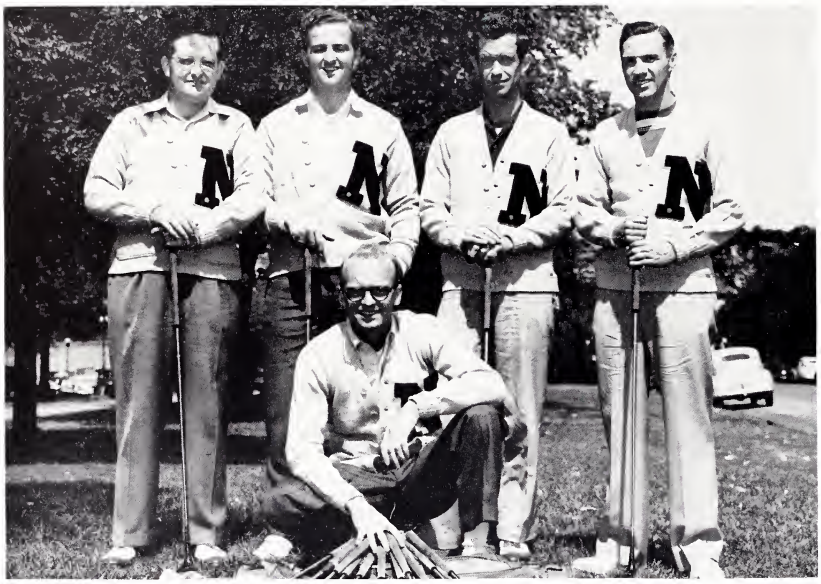

Standing: Phil McDonel, Al Hill, Phil Regan, Lou Fry. Kneeling: Tom Cremer. Missing from the picture are Tom Robertson, Bob Lockhart, Jim Swaim.

N.I.C.O. GOLFERS

The NICO golf team, with a record of five victories in a like number of matches, was the only Colonel varsity sports aggregation to finish its season undefeated in 1949.

Led by Tom Robertson, a Virginia boy who was the Chicago City Amateur Champion in 1948 as well as winner of the Mason and Dixon Intercollegiate Tourney in 1946, the NICO linksmen defeated the Illinois Navy Pier, University of Chicago, De Paul University, and Illinois Tech during the short season, with Illinois Navy Pier being subdued twice. The University of Chicago, which usually fields a strong golf team, was able to win but one singles match out of six played and lost all three doubles to the Colonels, which is added testimony to the ability displayed by the NICO golfers.

NICO finished second to Loyola in the Chicago Intercollegiate Tournament and in the four-man playoff to determine the low medalist, Robertson was runner-up to Atten of Loyola.

Golfers who earned letters for the season were Robertson, Al Hill, Tom Cremer, Phil McDonel, Phil Regan, Bob Lockhart, Jim Swaim, and Lou Fry. Hill, who formerly was champion of the Citadel, and Cremer, former state champion of Vermont, consistently turned in low scores in the matches to contribute valuable points to the winning totals. The remaining members of the team, though not as consistently successful against their opponents as Robertson, Hill, and Cremer, came through in fine fashion and are due much credit for their part in the untarnished record posted by the team.

SEASON'S RESULTS

NICO	15	Illinois Navy Pier	6
NICO	17	University of Chicago	4
NICO	12	De Paul University	9
NICO	11	Illinois Navy Pier	10
NICO	19	Illinois Tech	2

AL HILL

Undefeated in Collegiate Competition

TOM CREMER

PHIL MCDONEL

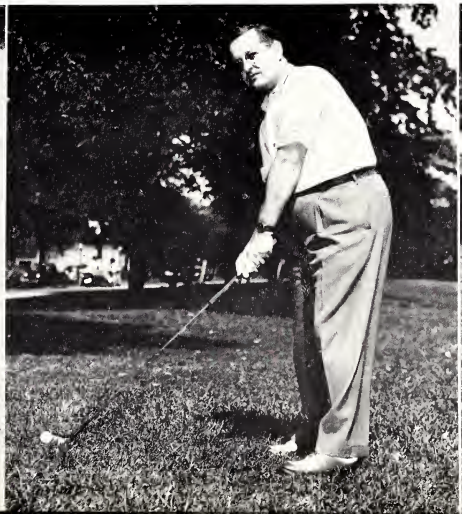

LOU FRY

NICO returned to the field of intercollegiate tennis competition in 1949 in a highly successful manner, the varsity netmen playing a total of five engagements and emerging triumphant in four of the encounters.

Illinois Tech, traditionally one of the strongest teams in the Midwest, put the lone blemish on an otherwise perfect record and this defeat was avenged by the Colonel netters in a later meeting of the two teams. In both of the meetings, the outcome was decided by the results of one match, which indicates how evenly the two teams were matched.

NICO had little trouble with the other two opponents on the schedule, trouncing Roosevelt College twice and George Williams College once without too much effort.

No. 1 man on the NICO team was Harold Balaam, a veteran of several tournaments in Southern California, the majority of which he either placed high or won. Charles Huff played the No. 2 position and teamed up with Balaam to give NICO its most formidable doubles team. George O'Neil and Rubin Jaffe, playing No. 3 and No. 4, respectively, and teaming for the No. 2 doubles team, scored important wins in their matches. Captain Fred Grovic, who usually filled the No. 5 spot and paired himself with various players in doubles competition, was a dependable performer and an enthusiastic leader. The remaining two players on the squad, Bill Wincell and Jim Thornburg, scored victories when they were needed.

All of the above named players were awarded letters in recognition of their fine play throughout the season.

Captain Fred Grovic
Jim Thornburg
Charles Huff (foreground)
Huff and Harold Balaam

Row 1: Harold Balaam, Jim Thornburg, Bill Wincell.
Row 2: Rubin Jaffee, Fred Grovic, George O'Niel, Charles Huff.

TENNIS

SEASONS RESULTS

NICO	6	Roosevelt College	3
NICO	4	Illinois Tech	5
NICO	8	Roosevelt College	1
NICO	5	Illinois Tech	4
NICO	7	George Williams	0

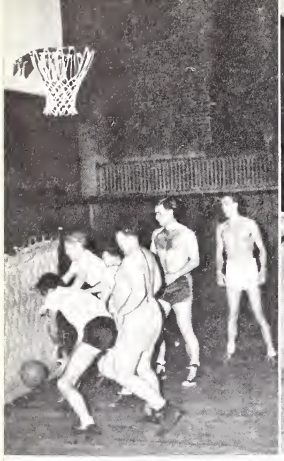

INTRAMURAL BASKETBALL

THE MYOPES

Winners of the regular season league play, the Myopes defeated Phi Theta Upsilon in the championship game to emerge as intramural basketball champions at NICO for 1949. Members of the team are, front row, left to right: Bob Krack, Jim Sullivan, Al Hindelang, and Herb Austin. Back row: Mike Chakeres, Al McGuire, Lou Blake, and John Watzke.

PHI THETA UPSILON

Phi Theta Upsilon won the intramural basketball fraternity championship. Players pictured below are, front row, left to right: Charlie Moskop, Dick Rucoba, Dick Mayer, and L. O. Embry. Back row: Doug Bell, Judd Storey, Jerry Garner, Phil Olin, and Harold Erickson.

INTRAMURAL SOFTBALL

JACK AFFLERBACH of the Chimps attempts bunt against the P. T. U.'s. The backstop is JOHN SANTARELLI.

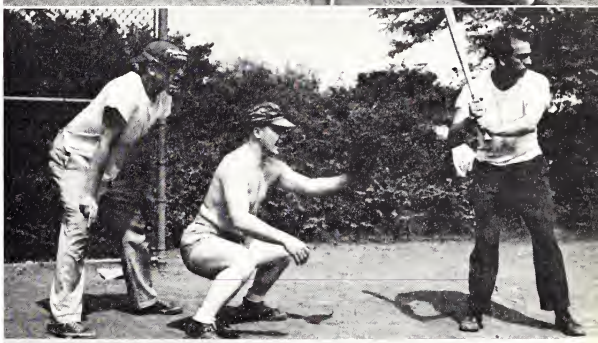

JIM SZCZESNIAK, first baseman for the P. T. U.'s, reaching for a wide throw.

FRANK WEISS, of the Bifocals, at the plate in game with the Bullfrogs. JACK CUMMINGS is the catcher and HANK FREEMAN is calling 'em.

BOB HANLEY, P. T. U. hurler, turns loose his high, hard one.

OMEGA EPSILON PHI

The O. E. Phi's won the fraternity intramural softball championship by defeating Omega Delta in the playoff game. Members of the team, back row, left to right: ARNOLD PRIEB, ERNIE RAKES, DON WENNERBURG, PHIL REGAN, and JOE WIGGINS. Front row: PHIL BERMAN, MARC SAPHIAN, BOB HAMILTON, JIM GUTHRIE, and GLENN NORMAN.

INTRAMURAL GOLF

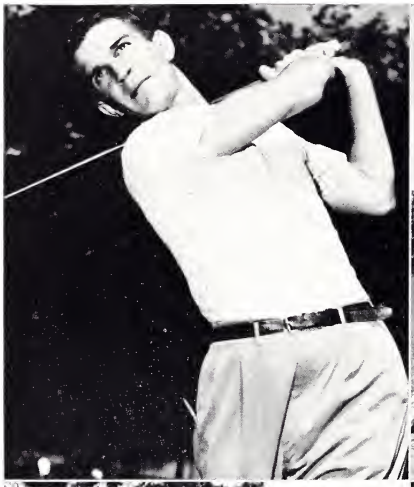

Mort Harris, Winner, Championship Flight.

Tom Cremer, Runner-up, Championship Flight.

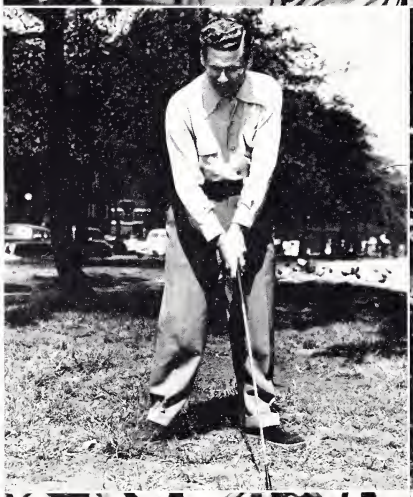

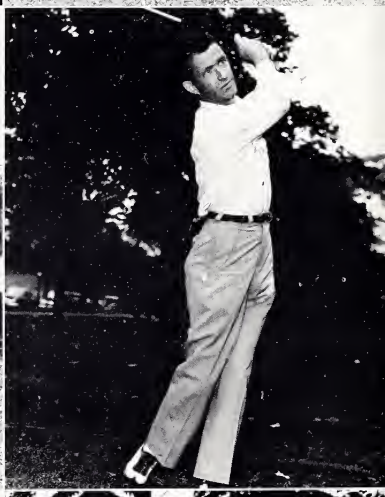

Lawrence Schecter, Winner, First Flight.

Phil Regan, Runner-up, First Flight.

Bill Dickenson, Winner, Second Flight.

Milt Brand, Runner-up Second Flight.

DIRECTOR OF ATHLETICS

Al Hindelang

When graduation forced Bob Krack to terminate his successful tenure as atheletic director, Al Hindelang, one of the mainstays of NICO athletic teams for the past two years, fell heir to the task of guiding the school's athletic destinies. Al succeeded Krack in April, 1949.

A native of New Orleans, Al was always at a decided disadvantage in engaging in athletics during his high school days due to his lack of weight. Nevertheless, he was a very active participant in all intramural sports. At Louisiana State University, which he attended for one year before he entered the service, he won the intramural boxing championship in the 105 lb. division.

During the war, Al served in the Navy as a pharmacist mate attached to the Marine Corps and, during his 32 months of service, found time to play baseball and basketball when time and place permitted such activities. After being discharged and prior to enrolling at NICO in September of 1947, he attended Loyola University in New Orleans. He also played semi-pro baseball in a fast New Orleans league and made the circuit all-star teams for two years.

While at LSU—and this bit of information was reluctantly imparted—Al was on the varsity sports scene as a cheerleader.

At NICO, Al has been a valuable member of the basketball and baseball teams. During the 1948 season, he hit over .400 in baseball in addition to fielding capably.

After graduation, Al expects to continue to be active in sports in his leisure time. He will coach basketball and track teams in the Catholic Youth Organization in his home town.

the INFORMALS..

..RELAXATION

1. Deborah Bragdon. 2. Paula Nasfell. 3. Diane Bush. 4. Michael Correll. 5. Sandra Beene. 6. Two more cuties. 7. Susan Ciara. 8. Robert Correll. 9. Donnie Fontana. 10. David Allan. 11. Jan and Sandy Peterson. 12. Jim and Kim Caylor. 13. Russ Elliott. 14. Miss Smolins. 15. Bob Moore.

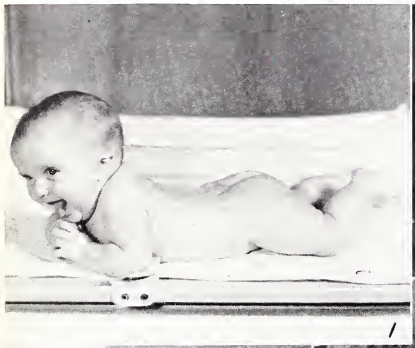

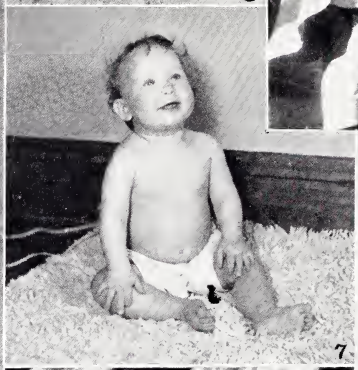

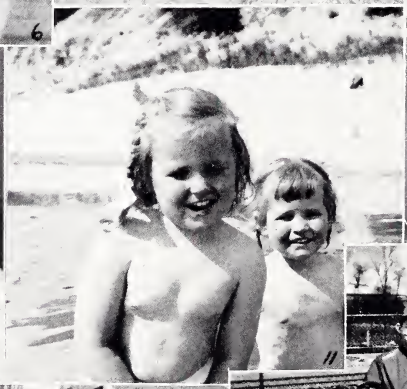

1. Mr. and Mrs. Beene and daughter. 2. Mrs. McGonagill and son. 3. Milford Nelson and family. 4. Gene Smith and family. 5. R. Bresnahan and family. 6. P. Nasfell and daughter. 7. Louis Stone and family. 8. Elmer and Ronnie Nissen. 9. Russell Bragdon and family. 10. Al Berland and family. 11. Three generations of Moore's. 12. Gerald Elliot and family. 13. Mrs. Fry and daughters. 14. Mrs. Mayer and son. 15. George Fehr and family. 16. Mrs. Baggesen and family.

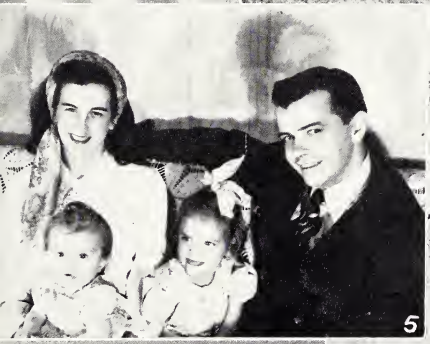
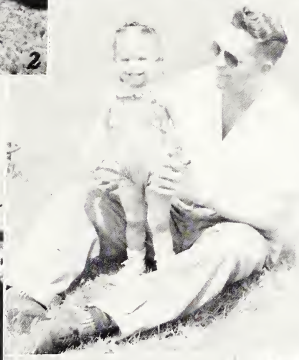

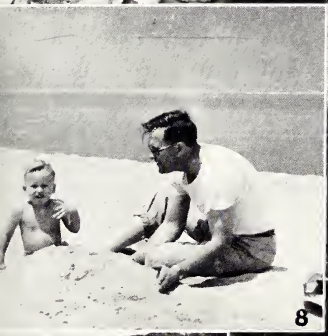
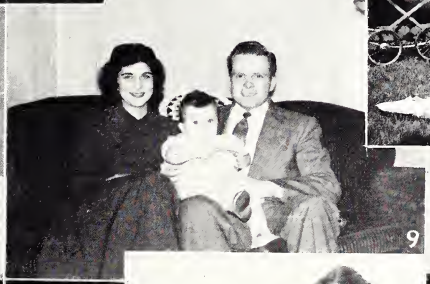

1. The Hills. 2. The Garners. 3. The Goldbergs. 4. The Fehrs. 5. The Liszczaks.
6. The Fawcetts. 7. The Fords. 8. The Casadys. 9. The Mials. 10. The Works.
11. The Fryes. 12. The Caplans. 13. The Hills. 14. The Whites.

The Optometric Weekly

The Mouthpiece of Professional Optometry

- ***Free***
- ***Fearless***
- ***Constructive***

For over thirty-nine years THE OPTOMETRIC WEEKLY has led the field in up to date reporting of all latest happenings and findings in the optometric field.

Subscription rate ..... $3.00, 1 year

Student Subscription rate ..... $1.50, 1 year

Other

ESSENTIAL EDITIONS to the LIBRARY of EVERY REFRACTIONIST

CLINICAL REFRACTION, Irvin M. Borish, O.D., D.O.S. $7.50
LECTURES ON VISUAL PSYCHOLOGY, Anna Berliner, Ph.D. $2.00
OCULAR MUSCLES AND FUSION, Thomas G. Atkinson, M.D. $2.00
OCULO-REFRACTIVE CYCLOPEDIA & DICTIONARY, 3rd Edition, Thomas G. Atkinson, M.D. $5.00
Oculo-Refractive PROCEDURE—ANALYSIS—TREATMENT, Thomas G. Atkinson, M.D. $3.00
PHYSIOLOGICAL OPTICS, 4th Edition, W. D. Zoethout, Ph.D. $6.00
PSYCHOLOGICAL OPTICS, Vernon W. Grant, M.A. $4.00
VISUAL FIELD CHARTING, Thomas G. Atkinson, M.D. $4.00
VISUAL TRAINING, Part 1, Frederick W. Brock, D.O.S. $1.00

THE PROFESSIONAL PRESS, INC.

5 N. WABASH AVENUE CHICAGO 2, ILLINOIS

1. Tarzan. 2. Seventh inning stretch. 3. Pancho. 4. Come and get it. 5. Whose serve? 6. The big one got away. 7. Water jockey. 8. Who won? 9. A V.T. patient? 10. Looking on the outside. 11. The Queens. 12. Did you hear the one about ——?

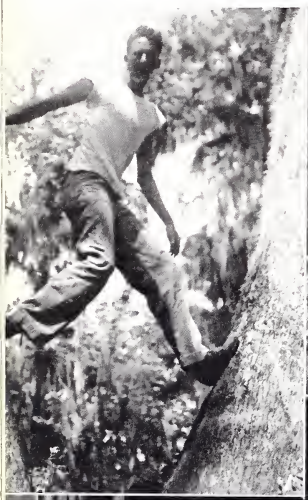

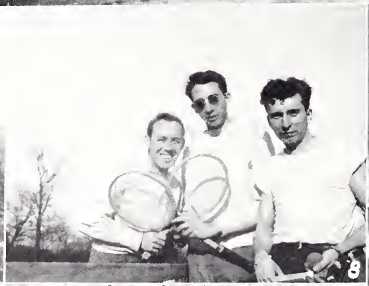

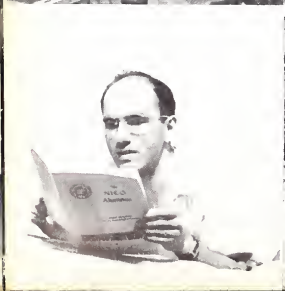

RIGGS OPTICAL COMPANY

DISTRIBUTORS OF BAUSCH & LOMB PRODUCTS

MAIN OFFICES, CHICAGO, ILLINOIS

56

LABORATORIES AND BRANCH OFFICES LOCATED IN MID-WESTERN CITIES

COMPLIMENTS of

DEL PRADO HOTEL

53rd & Hyde Park Blvd.

JOHN E. ROCKEFELLOW, INC.

Established 1893

Wallpaper and Painters Supplies

4321 COTTAGE GROVE AVENUE

SISSON DRUGS

SINCE 1898

FAMOUS FOR DRUG NEEDS

5034 COTTAGE GROVE

OAkland 4-0001

•

CONGRATULATIONS

from

CHICAGO STATIONERS

511 S. PLYMOUTH

HARRISON 7-9025

CHICAGO

SELF SERVICE LAUNDRY

1050 E. Forty-Third Street

Clothes — Washed & Dried — 45 Minutes

BEST DRY CLEANING ON 43rd

TRY US

OPEN EVERY DAY

•

1. Bathing beauties. 2. Muscle bound. 3. Curve raiser. 4. They're off! 5. Two happy people. 6. Three musketeers. 7. Double date. 8. Chain gang. 9. End of the day. 10. Baby, it's cold outside. 11. Wall holders.

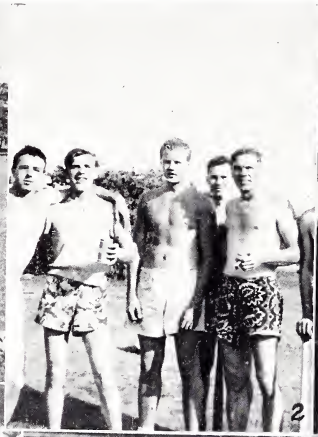

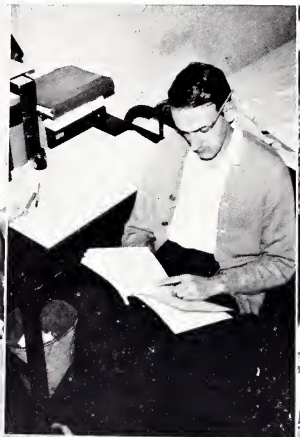

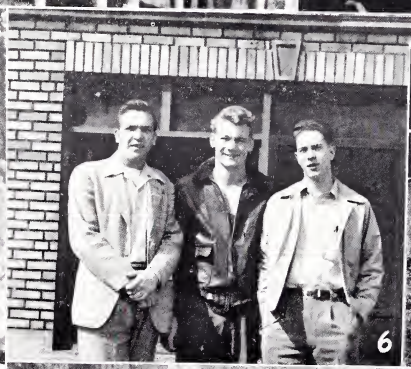

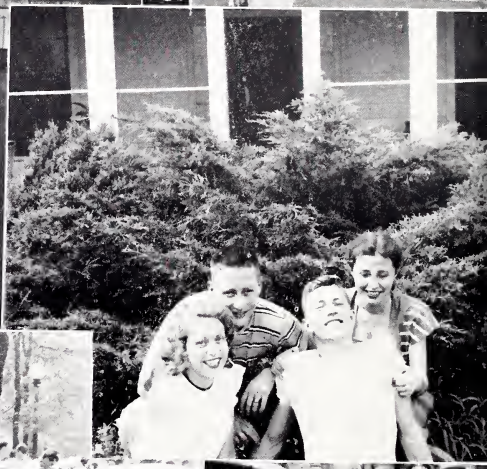

THE AMERICAN OPTOMETRIC CENTER

OFFERS

POST-GRADUATE COURSES

In All Phases of

OPTOMETRY

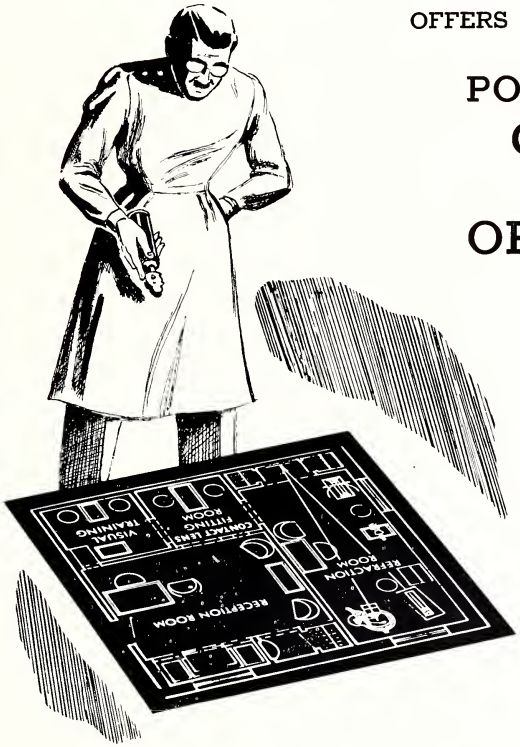

YOUR

PRACTICE

DEPENDS UPON YOUR

KNOWLEDGE

INSTRUCTORS

Newton K. Wesley, O.D.
George N. Jessen, O.D.
Bette L. Bagnell, Technician

Note:

ALL COURSES APPROVED UNDER G.I. BILL OF RIGHTS

Courses given in

- Advanced Visual Analysis and Procedure. (one week)
- Vision Training and Visual Fields. (one week)
- Advanced Contact Lens Fitting. (1 week—all methods)

Also Course in Visual Training given for your Assistant

We Invite Your Inquiry ... Write for Schedule and Full Particulars

THE AMERICAN OPTOMETRIC CENTER

59 EAST MADISON STREET . . . . CHICAGO 2, ILLINOIS

1. This is it! 2. The rebel. 3. Post refractive analysis. 4. Sunday morning. 5. Swingsters. 6. Chow down. 7. I'll get it. 8. The new look. 9. Gladiators. 10. Noontime muster.

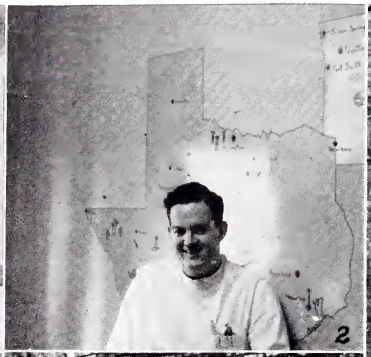

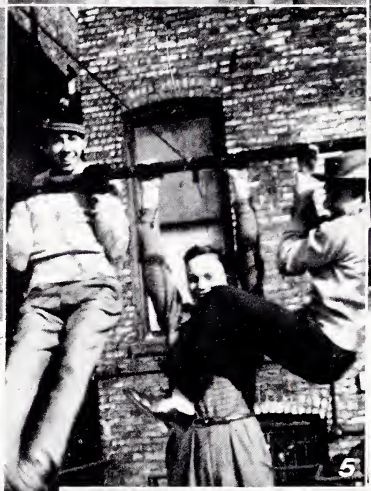

COMPLIMENTS

of

AL. FISHER and SON

Cleaners

1004 EAST 43RD STREET

HOTEL MORRISON

CHICAGO

Home of Historic

BOSTON OYSTER HOUSE

Seafoods — Steaks — Chops

W. M. RUTZEN
Mgr.

you don't need glasses

to see why so many present and future optometrists pick these professionally perfect

WHITE SHOES

$8.95

SIZES 6 TO 13
WIDTHS AA TO EE

- Combination last with roomy toe and snug-fitting heel
- Steel arch constructed for firm but flexible support
- White Duflex Nap Sole for cushion-soft tread

Florsheim Shoe Shop

32 East Jackson Blvd., Chicago 4 • Central 6-1004

WITH BEST WISHES

from the

GEORGIA OPTOMETRIC ASSOCIATION

FLORIST

W. H. KIDWELL and SON

"OUR ONLY ADDRESS"

923-929 E. 43RD STREET
CHICAGO

1. Honorary "Coach" Egan is presented a trophy by Phil Regan of the golf team. 2. Dr. Shepard speaks at Tomb and Key dinner. 3. Shall we dance? 4. Sophomore lecture. 5. Who has the lucky number? 6. Let's check these answers.

For Smart Parties

Banquets

Receptions

Dances

HOTEL SHORELAND

1000 Rooms Overlooking Lake Michigan

5454 S. SHORE DRIVE PLAZA 2-1000

Compliments

of

A FRIEND

PYRAMID PAPER CO.

3530 W. Fifth Ave.

Chicago, Ill.

School, College, Commercial Papers

Congratulations

AMERICAN

OPTICAL

COMPANY

1. We claim it's part of the campus. 2. There must be easier ways to get money. 3. Were on the rocks. 4. Domestic scene. 5. Standard procedure at 12:15. 6. Practical joker. 7. Doctor and nurse; man and wife.

Congratulations

from the

Printers of NICO NEWS

◂•▸

THE LIVESTOCK PRESS INC.

Printers and Publishers

813-815 Exchange Ave. U. S. Yards, Chicago 9

HARLAN'S

A GOOD PLACE TO SHOP

1022-24 EAST 43RD STREET

ARROW SHIRTS INTERWOVEN SOCKS

For WHITE Laundry

Bring it to

DREXEL LAUNDRY

Professional

JACKETS

for

OPTOMETRISTS

◂•▸

OTTENHEIMER and CO.

CHICAGO

1. I want to do homework. 2. Oh happy day! 3. After a hot day in clinic. 4. We always get the right answers. 5. A study in concentration. 6. When day is done. 7. Need we say more.

STEREO-OPTICAL COMPANY

3539 N. KENTON

CHICAGO 41

Visual Training Equipment

COMPLIMENTS

of

CENTRAL STATES OPTICAL CO.

Chicago, Ill. Benton Harbor, Mich.

Compliments

of

A FRIEND

Campus Service

1402 N. PAULINA ST.
CHICAGO 22, ILL.

LAYOUTS
ARTWORK
PHOTOGRAPHY
ENGRAVINGS
PRINTING
BINDING
COVERS

A COMPLETE PUBLICATION SERVICE

1. Nature boy. 2. They drive by night. 3. What am I bid? 4. Oh for the life of a sailor! 5. Dapper Dans. 6. Oh you kid! 7. The iron eye. 8. Officers' mess. 9. Marooned. 10. Recruits.

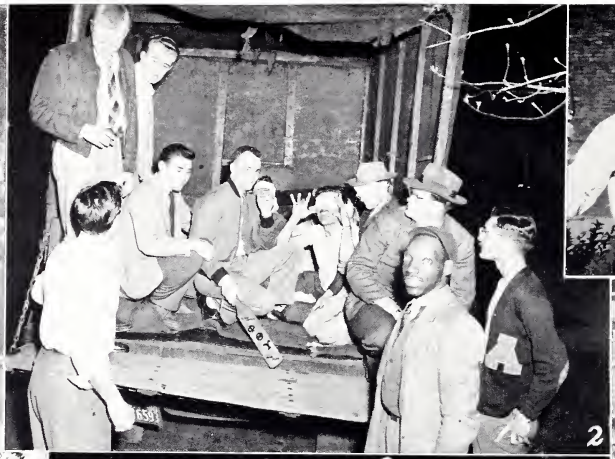

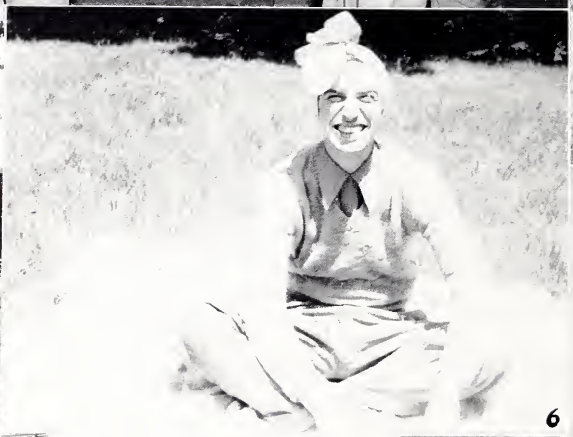

KENNEDY-WEBSTER ELECTRIC

300 WEST ADAMS
CHICAGO

Electrical Supplies

USHER'S LAUNDRY
and
LINEN SUPPLY COMPANY

63 East 43rd Street
CHICAGO

COMPLIMENTS of

OLLIE'S GRILL

1128 E. 43rd St.

Mr. & Mrs. K. B. WILLIAMS
Owners

COMPLIMENTS

of

BILTMORE TAP

Student Council Dance, August, 1949, The Grand Ballroom

HOTEL SHERMAN

1. A lamb at bay. 2. Les jazz hot. 3. O. D. carnival. 4. Party-party. 5. Oh Frankie
6. Bingo. 7. Faculty night out.

SENIOR I DIRECTORY

ALFORD, JOE R. Bunkie, La.
ANDERSON, JOHN R.
R.R. #1 Smolan, Kan.
ANDREWS, DONALD R.
396 Montelaire Glen Ellyn, Ill.
AREINSTEIN, MORTIMER
745 Lafayette Ave. Brooklyn, N.Y.
ARMSTRONG, HARRY
2608 Orello Ave. Santa Barbara, Calif.
ASHTON, PAUL F. JR.
683 Piedmont Ave. Macon, Ga.
AUDETTE, ROMEO L.
72 Hungerfad Place Burlington, Vt.
AUSTIN, JAMES R.
Box 325 Smithfield, Pa.
AUSTIN, O. VANCE Smithfield, Pa.

BAGGESEN, THOMAS G.
6464 N. Nordica Chicago, Ill.
BAKER, JEROME D.
6532 N. Francisco Ave. Chicago 45, Ill.
BALAAM, HAROLD L.
920 E. Palmer Ave. Compton, Calif.
BALKEMA, BENJAMIN
510 Fuller Ave. Grand Rapids, Mich.
BANISTER, ROBERT G. Emporia, Kan.
BEACH, ROBERT C.
65 Grove St. Bloomfield, N.J.
BEATTY, ROBERT G. Blairsville, Pa.
BEDSOLE, ROBERT N. Samson, Ala.
BELKIN, MELVIN
1519 Charlotte St. Bronx 60, N.Y.
BERGEL, JAMES A.
7322 Barrie Dearborn, Mich.
BERGER, JOHN
9211 35th Ave. New York, N.Y.
BERRY, JAY C.
199 Pearl St. SE Atlanta, Ga.
BILLINGSLEY, JOHN HENRY
Shelbyville, Ind.
BINSTOCK, LOUIS M.
2028 Wightman St. Pittsburgh, Pa.
BLAIZE, ALBERT
2335 Leslie Detroit, Mich.
BLAKE, KEITH A.
720 Rossman Ave. Detroit Lakes, Minn.
BLUMBERG, ROBERT A.
360 St. Lawrence Ave. Buffalo, N.Y.
BOGGS, EARL D.
7868 Hartwell Ave. Dearborn, Mich.
BONNET, HERBERT
1928 Morton St. Lafayette, Ind.
BOSCH, ROBERT F.
1602 Michigan Ave. Alma, Mich.
BOVENMYER, MAX R.
R.R. #1 Garwin, Iowa
BRAGDON, RUSSELL S.
50 Treadwell St. Hamden, Conn.
BRAMER, CHARLES D.
5065 Burns Ave. Detroit, Mich.
BRAND, MILTON B.
1001 Hickory St. Sweetwater, Texas
BRATOVICH, JOHN E.
620 W. Surf St. Chicago, Ill.
BROOKS, HAROLD
1517 Park Place Brooklyn, N.Y.
BURNS, JOHN B.
618 McKinley Ave. Montgomery, Ala.
BUSSY, HAROLD I.
18118 Pennington Drive
Detroit 21, Mich.
BUZARD, RICHARD B.
202½ E. State St. Jefferson, Iowa

CAIN, DAVID A.
824 De Groff St. Grand Ledge, Mich.
CARLIN, RICHARD W. Spalding, Neb.
CASTRO, ANTONIO R.
335 Pleasant St. New Bedford, Mass.
CLEARFIELD, LEON
2627 N. 33rd St. Philadelphia, Pa.
COOLS, CHARLES
681 Western Ave. Glen Ellyn, Ill.
COOPER, SEYMOUR
7808 Bergen Line Ave.
North Bergen, N.J.
COSBY, DONALD
608 Granada Court Ontario, Calif.
CREMER, THOMAS
411 Main St. La Crosse, Wis.
CUMMINGS, JACK
1003 Marshall St. Boone, Iowa

DAGGETT, ROBERT C.
33 Russel St. Keene, N.H.
DARNE, CLAUDE D.
661 Ridge St. Niagara, Wis.
DENTON, SLATER A .
DEVINE, JOSEPH P.
4549 E. Ellis Ave. Chicago, Ill.
DIAMOND, ALLEN
3945 N. Pulaski Chicago, Ill.
DICKINSON, WILLIAM R.
Webster, S.D.
DOUGLAS, ROY J.
829 E. Cache La Poudre
Colorado Springs, Col.
DRYFUSE, ROBERT L.
27 Elmer St. Tiffin, Ohio
DUBOW, IRVINE L.
179 St. Cross St.
Winnipeg, Manitoba, Canada

EASTLAND, ROBERT Q.
1104 Colorado Courte Davenport, Iowa
EBERHARD, ROGER G.
108 Maple Ave. Columbia City, Ind.
EFRONSON, BERNARD
1525 S. W. 18th St. Miami, Fla.
EISENMAN, ARNOLD
2919 Glynn St. Detroit, Mich.
ELLIOT, GEORGE T.
19329 Pinehurst Ave. Detroit, Mich.
ERNST, ROBERT K .
844 S. 16th St. Fort Dodge, Iowa
EVENSON, JOHN H.
1123 Maine St. Eau Claire, Wis.

FAASE, MAURICE
1334 Union St. Grand Rapids, Mich.
FAERMARK, SEYMOUR
3240 Fullerton St. Chicago, Ill.
FAWCETT, CHARLES R.
12131 S. Perry Ave. Chicago 28, Ill.
FELDMAN, EDWIN
897 Empire Blvd. Brooklyn, N.Y.
FERGUSON, RICHARD M.
3250 S. Emporia Wichita, Kan.
FLOREK, EDWARD J.
8959 Portland Detroit 17, Mich.
FOLSON, JAMES E.
P.O. Box #65 Loxahatchee, Fla.
FORD, MORTON
3511 W. North Ave. Chicago, Ill.
FRIEDELL, DEAN F.
401 W. Holmes Lansing, Mich.
FRIEDMAN, ANDREW
15327 Linwood Ave. Detroit, Mich.
FRYE, BRUCE O.
1331 Sycamore St. Terre Haute, Ind.

GARAY, JACK
621 West 169th St. New York, N.Y.
GEER, CASTLE A. Marshaltown, Iowa
GELLERT, MORTON
63 W. 180th St. Bronx, N.Y.
GELLERT, SHEPERT D.
1440 Undercliff Ave. Bronx 52, N.Y.
GEMMELL, FRANK A. Hallsdale, Mich.
GLASS, RONALD E.
10067 Prospect Ave. Chicago, Ill.
GLATT, HOWELL D.
940 Grand Concourse Bronx 56, N.Y.
GLOVER, GRANGE J.
1634 E. 53rd St. Chicago, Ill.
GODSIK, PAUL
54 Sheffield Ave. Aliquippa, Pa.
GOLDBERG, SIDNEY
2592 Elmhurst Detroit, Mich.
GOLSTEIN, SAMUEL P.
117 N. Oxford Walk Brooklyn, N.Y.
GREENFIELD, IRVING M.
218 Lewis Ave. Brooklyn, N.Y.
GRIFFITH, JAMES F.
303 North Tenth St. Okemah, Okla.
GUTHNECK, ROBERT C.
22 West Britannia St. Tauton, Mass.

HAINES, JAMES G.
107½ N. Elmwood Kansas City, Mo.
HALE, FLETCHER
610 Webster Ave. Portsmouth, Va.

HANDELMAN, DONALD C.
6900 Lakewood Ave. Chicago, Ill.
HANSON, RUSSELL W.
509 E. Loomis St. Ludington, Mich.
HARIDON, ROBERT E.
22 West Britannia St. Tauton, Mass.
HAUGAN, DALE J. Revillo, S.D.
HAYES, HARRY L.
5622 11th St. Kenosha, Wis.
HEARN, JOHN W. JR. Monroe, N.C.
HEDRICH, JAMES M. JR.
455 Avalon Road
Winston Road, N.C.
HELLER, SIDNEY
191 Murdock St. Pittsburgh, Pa.
HENDERSON, JAMES P.
182 Catawba Ave. Athens, Ga.
HENDON, EUGENE H.
4939 Lindsley Ave. Dallas, Texas
HEYDEN, DONALD L.
1926 54th St. Kenosha, Wis.
HOUCHIN, JACK D.
809 1/2 Fremont Muskogee, Okla.
HOUSTON, WILLIAMS
Box 194 Somerville, Texas
HUMPHREY, WILLIAM M.
Liberty, Ky.

ISAAC, GEORGE
501 N. Crocker St. Sulpur, La.

JARVIS, WALTER F.
20024 Berg Rd. Detroit, Mich.
JENSEN, DONALD C.
Route 3, Box 125 Audubon, Iowa

KEITEL, ROBERT W.
R.R. #1 Mt. Vernon, Ind.
KETELSEN, DAUNE D.
Plainview, Neb.
KINDY, RICHARD F.
5500 Park Place Minneapolis, Minn.
KING, HAROLD E.
410 Leafland Ave. Centralia, Ill.
KING, LYLE R. Hay Springs, Neb.
KINSEY, LLOYD W.
4160 S. Drexel Blvd. Chicago 15, Ill.
KIRKPATRICK, CHESTER A.
1207 S. Barrett Sedalia, Mo.
KOHLBERG, A. MORTON
319 East Birch Ave.
Whitefish Bay, Wis.
KROUSE, WILLIAM H.
653 Washington Defiance, Ohio
KULPACA, JOHN R.
819 Julius St. Lead, S.Dak.
KUZARA, JOHN H.
1084 Forest Lake Blvd., R.R. #2
Lake Orion, Mich.

LABNY, EDWARD M.
2712 Hillock Ave. Chicago 8, Ill.
LAESSIG, WILLIAM B.
322 S. Oakdale Salina, Kan.
LAHR, ROBERT G.
1813 N. Wisconsin St. Racine, Wis.

LAMM, JULE D.
2635 Rokeby St. Los Angeles, Calif.
LARSON, ALLEN H.
399 Roosevelt Way
San Francisco, Calif.
LAUBACH, GEORGE E.
528 Forest Ave. Frankfort, Mich.
LAUER, RAY D.
333 Randolf St. Huntington, Ind.
LEVIN, SAM
4851 Washington Chicago, Ill.
LEVINSON, ARTHUR A.
327 Washington Ave.
Coral Gables, Fla.
LEXOW, JOHN H.
1945 S. W. 6th St. Miami 35, Fla.
LICHTENBERG, EDWARD H.
6631 N. Ashland Chicago, Ill.
LICHTMAN, EMANUEL
440 East 98th St. Brooklyn, N.Y.
LINDHOUT, GORDON A.
1062 Sheridan Ave.
Grand Rapids, Mich.
LINDSAY, ALEXANDER M.
1675 W. Bancroft St. Toledo, Ohio
LIPPMAN, CHARLES
3733 D. St. S.E. Washington, D.C.
LONDON, HARVEY L.
975 Walton Ave. New York 52, N.Y.
LOOK, YIM FEE
2940 Winam Ave. Honolulu, T.H.
LYNCH, WILLIAM A. JR.
205 Maryland Ave. Salisbury, Md.

McALISTER, JACK W.
8963 Spring Branch Dr.
Houston, Texas
McCLAIN, DONALD W.
643 Martin St. Greenville, Ohio
McCORMICK, WM. N.
1206 Van Ness Compton 2, Calif.
McGONAGILL, DONALD H.
2405 Dallas St. San Angelo, Texas
McKEE, GORDON W.
606 Parkside Drive Peoria, Ill.
McKINNEY, CLAIR C.
24 Euclid Ave. Indianapolis, Ind.
McLAUGHLIN, EDWARD A.
3611 Perry Ave. Robbinsdale, Minn.
McLENNON, ALEXANDER M.
1231 Oak Crest Casper, Wyo.
McROBERTS, WILLIAM R.
204 Vancouver Block
Vancouver, B.C., Canada
MADDEN, BOBBY W.
318 South 6th Mayfield, Ky.
MAGWIRE, MAX L. Battle Creek, Neb.
MAJORS, A. P.
1902 Sylvester Rd. Albany, Ga.
MALASHOCK, STANLEY J.
309 S. 53rd St. Omaha 3, Neb.
MANLY, ROBERT H.
7214 Southeast 38th Portland, Ore.
MARSH, PHILBERT F.
Plentywood, Mont.

MARTZELL, ERNEST D.
401 Carl St. Winchester, Ind.
MAYER, R. H.
201 E. Hamtrack St. Mt. Vernon, Ohio
MIAL, JOHN P.
163 Montgomery Place Paterson 1, N.J.
MIDTDAL, ARTHUR
2203 E. 46th Ave.
Vancouver, B.C., Canada
MILAVITZ, SHERIDAN A.
1524 Grand Ave. Superior, Wis.
MINTON, FRANKLIN C.
7 Ave. A Piedmont, Ala.
MITCHELL, ROBERT J.
214 South Haugh Ave. Picayune, Miss.
MOLLOY, WILLIAM J.
6150 S. Marshfield Chicago, Ill.
MOOTS, OWEN LEE
R.F.D. #2 Kirksville, Mo.
MORGAN, HARRY R.
3619 Lyndale So. Minneapolis, Minn.
MORGAN, RICHARD H.
424 W. 58th St. Chicago, Ill.
MORSTAD, DAVID P.
New York Mills, Minn.
MORTIMEYER, JOHN A.
5205 S. Sangamon St. Chicago 9, Ill.
MUICK, CLETUS J.
606 Frey St. Gillespie, Ill.

NEAL, ALBERT D.
616 North 4th St. Durant, Okla.
NEITZKE, JOSEPH G.
401 West Main St. Detroit Lakes, Minn.
NIEMANN, MAURICE C.
407 East 110th St. Chicago 28, Ill.
NORMAN, GLENN G.
4731 Palm St. St. Louis 15, Ill.
NUGENT, JOHN F.
Box #192 Robinson, Ill.

O'CONNER, EDMUND
34 N. Irvington Ave.
Indianapolis 19, Ind.
O'NEAL, GEORGE H.
527 Palm St. Rockford, Ill.
O'NEILL, GEROLD H.
9 Doyal St. Frankfort, Ind.
OLIVER, RAY L.
2542 Atlanta St. Beaumont, Texas
OOSTING, WAYNE N.
Friedmont, Mich.
OSTERBERGER, C. L. JR.
653 Magellan St. New Orleans 14, La.
OTERO JOSE MIGUEL
Orocovis, Puerto Rico

PARILL, JOHN E.
3237 N. Ashland Ave. Chicago, Ill.
PEARSON, CONRAD V.
304 Montana St. Mullan, Idaho
PETERS, GEORGE R.
522 Euclia Ave. Bristol, Va.

PETERSEN, BYRON H.
4339 5th Ave. So. Minneapolis, Minn.
PETERSON, DONALD E.
214 Forest Hill Rd. Muskegon, Mich.
PETRAITIS, VITO B.
319 N. Johnston Ave. Rockford, Ill.
PFEIFFER, DON L.
5453 Hibben Ave. Indianapolis, Ind.
PICKETT, ELMER JAY
5112 E. 39th St. Kansas City, Mo.
PIEPER, ELMER J.
651 Elm St. Covington, Ky.
PITMAN, ALTON A.
Box 345 Junction City, Kan.
PITMAN, GEORGE H.
932 S. 9th St. Mayfield, Ky.
PLOUDRE, ALLEN ROY
112 N. W. Nevada St. Portales, N.M.
PLUMB, CARL V.
1200 Logan Alton, Ill.
POLOVETZ, SHELDON L.
2738 Webb. Ave. Detroit 6, Ill.
PREIB, ARNOLD C.
7258 S. Lafayette Ave. Chicago, Ill.

RADERMACHER, JAMES F.
1912 Lombardy Circle
Charlotte 3, N.C.
RAKES, EARNEST
9682 N. Martindale Detroit, Mich.
RAMIREZ, JULIO R.
Ave B#2
Panama City, Rep. of Panama
RAND, MILTON
2846 49th St. Long Island City 3, N.Y.
RICHARDSON, ROBERT W.
491 N. Church St.
Richland Center, Wis.
RIGAL, GEORGE M.
10 Hone Ave. Oil City, Pa.
RITZINGER, RICHARD C.
224 S. Grove St. Chippewa Falls, Wis.
ROBINSON, WILLIAM M.
2705 Linwood Blvd. Kansas City, Mo.
ROFLES, RICHARD B.
8552 S. Bennett Ave. Chicago, Ill.
ROLLINS, DEAN L. Quimby, Iowa
ROSS, ARTHUR K.
864 Halloran Ave. Wood River, Ill.
ROSS, NORMAN E.
1120 Woodbine S.E. Warren, Ohio
RUBEN, J. BERNARD
220 Richards Ave. S.W.
Grand Rapids Mich.
RUSSELL, ROBERT W.
355 N. Commonwealth Elgin, Ill.
RYAN, JOHN J. JR.
1700 Deer Lane Louisville, Ky.

ST. LOUIS, JAMES H.
3889 Lakewood Drive Pontiac, Mich.
ST. PHILIP, JAMES F.
2625 St. Bernard Ave.
New Orleans, La.
SALDEN, LAWRENCE M.
62 Mendum Ave. Portsmouth, N.H.

SANCHES, MANUEL R.
103 Taft St. Santurence, Puerto Rico
SAUNTRY, PETER J.
1717 Pierce St. Sioux City, Iowa
SAWITKE, ELWOOD P.
17829 Rosecliff Rd. Cleveland, Ohio
SCHMIDT, ELMER H. JR.
2121 Lowell Ave. Louisville, Ky.
SCHROEDER, EDMOND F.
Gillett, Wis.
SEAL, GEORGE E. Picayune, Miss.
SEGAL, BERNICE
1002 44th St. Brooklyn 19, N.Y.
SERA, RALPH W.
306 E. Osborne Ave. Tampa, Fla.
SHANE, HAROLD D.
515 E. Jefferson St. Grand Ledge, Mich.
SHERRERD, MARVIN C.
1534 Poplar St. Denver, Col.
SHREVE, JAMES J.
3134 Mersington St. Kansas City 3, Mo.
SILL, GORDON M. Edmans, Wash.
SLATTERY, EDWARD H.
210 West Jefferson Elkhorn, Wis.
SLAV, DAVID
4310 N. Spaulding Ave. Chicago, Ill.
SLAYBAUGH, ROBERT W.
903 West Main St. Taylorville, Ill.
SMALLEY, VADEN E.
McMinnville, Ore.
SMITH, GENE R.
1006 Church St. Alva, Okla.
SMITH, JOSEPH R.
1516 H. Street Bedford, Ind
SMOLINS, HOWARD
1833 N. 31st St. Philadelphia, Pa.
SNICKERSON, EDWIN J. JR.
406 East 7th St. Trinidad, Col.
SOUTHALL, CULVER M.
2622 27 St. Lubbock, Texas
SPEIGAL, IRVING J.
122 Cornwall Ave. Utica, N.Y.
SPOFFORD, VERNON R.
Box 419 Long Prairie, Minn.
STAWINSKI, CASIMIR
2574 Pennsylvania Detroit, Mich.
STIERWALT, ROBERT J.
800 Birchard Ave. Fremont, Ohio
SUTHERLAND, KENNETH H.
3014 Cortland Ave. Detroit 6, Mich.
SWANSON, RUSSELL H.
10406 Morley Ave. Detroit, Mich.

THOMPSON, DONALD E.
307 East 4th St. Superior, Wis.
TRHEINEN, EDWARD G.
618 Pokegana Ave. N.
Grand Rapids, Minn.
TOM, STANLEY WING
853 Apgar St. Oakland, Calif.
TUCHER, WILLIAM M.
705 W. 4th St. Greenville, N.C.

URMAN, ABRAM
422 S. Laramie Ave. Chicago, Ill.

VIRNIG, MELVIN T. Pierz, Minn.
VISE, LEE P.
Route 1 Orlando, Fla.
VOLLER, RICHARD C.
1329 S. Cuyler Ave. Berwin, Ill.

WAID, MARVIN E. JR. Fletcher, Okla.
WAITE, OAKLEY E. Drummond, Wis.
WALL, VERNON J.
6500 Dry Creek Road Napa, Calif.
WATSON, JAMES H.
91 Harvey St. Struthers, Ohio
WEAVER, JOHN B.
107 Crescent St. Shenandoah, Iowa
WEISMAN, MARVIN
13134 E. Warren Ave.
Detroit 13, Mich.
WHIPPLE, CHARLES S.
1010 South Success Ave. Lakeland, Fla.
WHITE, FLOYD E.
404 E. 8th St. Bristow, Okla.
WILL, RICHARD G. Alma, Wis.
WILLIAMS, ANITA M.
2021 N. Owasso Ave. Tulsa, Okla.
WILLIAMS, CALVIN E.
2935 Elizabeth St. Denver, Col.
WILLIAMS, LOUIS A.
1115 S. Lake Ft. Worth, Texas
WILLIAMSON, ROBERT J.
702 West 115th St. Chicago 28, Ill.
WILSON, CHARLES O.
Box #653 Marion, N.C.
WILSON, JAMES H.
10 Oak Park Wheeling, W.Va.
WILSON, ROBERT P.
Box 55 Ledyard, Iowa
WINCELL, WILLIS J.
1119 North College St. Belmont, Wis.
WINNIFORD, OSCAR N.
609 Plumb St. Commerce, Texas
WISE, ROBERT W.
328 N. 6th St. Douglas, Wyo.
WITHROW, CHARLES E.
503 Broadway Peoria, Ill.
WOOD, JAMES J.
511 N. Main St. Princeton, Ind.
WOOD, ROBERT M.
621 S. Hart Princeton, Ind.
WOODARD, ROBERT H.
1409 S. 10th St. Omaha 8, Neb.
WOODY, DON J.
529 23rd St. Ogden, Utah
WYSNER, WARREN B.
819 Emerson St. Fairmont, W.Va.

YANIK, GEORGE M. JR.
93 8th St. Glendale, W.Va.
YATES, WILLIAM B.
Route 1, Box 168 Lakeland, Fla.

ZEKOWSKI, SHELDON
1019 Rose St. Far Rockaway, N.Y.
ZUCKERMAN, EDWIN
2214 Emerson Ave. Louisville, Ky.

SENIOR II DIRECTORY

ACKER, HERBERT
143 Bay 26 St. Brooklyn, N.Y.
ALBRECHT, EDWIN R.
3717 Orchard Ave. Robbinsdale, Minn.
ALFORD, DANIEL B.
115 East Capitol Ave. Little Rock, Ark.
ALLEN, WILLIAM D.
Route #2, Box 8 Troy, Ala.
ALMOND, JOHN
14427 Chicago Road Dolton, Ill.
ALTER, DONALD E.
1339 Randolph St. South Bend, Ind.
ARTMAN, DEAN H.
15114 Dexter Blvd. Detroit, Mich.

BARBER, EDWIN L.
Belmont Ave. Shelbyville, Tenn.
BARKDOLL, ROY
3538 North 21 St. Milwaukee, Wis.
BARLER, JOSEPH D.
825 2nd Ave. Columbia, Ga.
BASTIN, ARMAND J.
Niblack Rd., R.R. #5 Vincennes, Ind.
BEAN, PAUL
7347 Goff Ave. St. Louis, Mo.
BEENE, WILLIAM
211-A W. 9th St. Hereford, Texas
BELASCO, WALTER K.
353 N. Rogers St. Northville, Mich.
BERGMAN, LESLIE A.
1435 W. 66th St. Los Angeles, Calif.
BERLAND, ALVIN A.
5533 N. Kenmore Chicago, Ill.
BERMAN, PHILIP R.
229 W. 101 St. New York City
BERTLER, EUGENE F.
1001 N. 8th St. Manitowoc, Wis.
BEYER, ROBERT F.
84 Sutherland Rd. Brighton, Mass.
BIERI, ROBERT S.
24 Ridgeway St. Newington, Conn.
BIFFER, GLEN Tucumcari, N.M.
BLIZZARD, GEORGE N.
1802 Ada St. Lansing, Mich.
BOECKLMAN, EUGENE T.
846 N. Taylor Ave. Oak Park, Ill.
BOMBA, JOHN B.
5240 S. Talman Ave. Chicago, Ill.
BRESNAHAN, RALPH E.
Box 743 Breckenridge, Texas
BRODSKY, LEONARD
3316 W. Ogden Ave. Chicago, Ill.
BROOKNER, JACK
2057 Myra St. Jacksonville, Fla.
BUCKBEE, GLEN T. Sargent, Neb.
BUSH, ROBERT E.
8155 S. Ada St. Chicago, Ill.
BUSSARD, BURTON C.
518 N. Fairview Lansing, Mich.

CALDWELL, ROLLAND R.
R.R. #6 Crown Point, Ind.
CAPLAN, ARNOLD
165 Rosette St. New Haven, Conn.
CAPLAN, LESTER
4110 Fairview Ave. Baltimore, Md.
CARLSON, GEORGE H.
1567 Commodore Rd. Cleveland, Ohio
CASADY, BRUCE E.
137 W. Cameron Ave. Kellogg, Idaho
CAYLOR, JAMES B.
Box 272 Hobbs, N.M.
CHASE, EDWARD M.
422 N. E. St. Boyne City, Mich.
CIARA, EDMUND E.
5210 S. Francisco Ave. Chicago, Ill.
CLARKE, EDWARD S.
10 Main St. Ettrick, Va.
COLE, GUY S.
16124 Fielding Ave. Detroit, Mich.
COLE, ROBERT W.
3121 N. Taylor Ave. St. Louis, Mo.
COPE, EDWARD JR.
109 Kentucky St. McKinney, Texas
COLLINS, ROBERT E.
8415 S. Seeley Ave. Chicago, Ill.
CORRELL, WELDON R.
4703 Stone Way Seattle, Wash.
COURTNEY, GEORGE R.
Route #1, Box 58 Everett, Wash.
CROOKS, HAROLD L.
4147 Ellis Ave. Chicago, Ill.
CROOK, HAROLD W.
214 E. Chestnut St. Lisbon, Ohio

DALY, DONALD M.
RFD #3 Winsted, Conn.
DALY, ERNEST E. Presidio, Texas
DAVENPORT, JACK Ingalls, N.C.
DELLANDE, WILLIAM D.
3107 Clay Ave. St. Louis, Mo.
DEMB, ALBERT H.
2820 Mayfield Rd.
Cleveland Hts., Ohio
DOYLE, JAMES H. Hebron, Ind.

ELBERT, FAY A. Dunnell, Minn.
ELFENBAUM, STANLEY
555 Prospect Place, Cincinnati, Ohio
ELLIOTT, GERALD C.
410 Stewart St. Carmi, Ill.
EPPS, DAN D.
3016 24th St. Detroit, Mich.

FEHR, RAYMOND G.
1912 Yalecrest Ave.
Salt Lake City, Utah
FELLMAN, WILLIAM G.
4036 Vincennes Pl. New Orleans, La.
FINKEL, IRVING J.
3325 Tyler St. Detroit, Mich.

FISCHER, FRANK H.
1782 E. 87th St. Cleveland, Ohio
FONTANA, FRANK D.
1452a St. Louis Ave. St. Louis, Mo.
FOOSHEE, WARREN W.
3210 E. 3rd St. Wichita, Kan.
FORTUNATO, JOSEPH A.
31 Sherman St. Montclair, N.J.
FREDERICK, PIERCE E. Fairhope, Ala.
FREIDAY, WILLIAM W.
414 W. 16th Ave. Spokane, Wash.
FREITAG, PHILIP C.
120 S. Duluth Ave. Sioux Falls, S.D.
FRY, LE ROY F.
509 N. Missouri Ave. Roswell, N.M.
FUSON, JAMES H.
718 Lothbury Ave. Middlesboro, Ky.

GALLAGHER, VERA V.
232 Coburn Ave. Morgantown, W.Va.
GARBER, WILLIAM F.
1840 Belmont Ave. Bronx, N.Y.
GARDNER, STERLING E.
126 S. Johnson St. Macomb, Ill.
GARNER, LIONEL S.
2241 Emerson Ave. Louisville, Ky.
GERBER, DONALD J.
10 W. End Ave.
Great Neck, Long Island, N.Y.
GINIS, MORRIS
2664 Calvert Detroit, Mich.
GLICKSTEIN, JOEL N.
317 Mendoza Ave. Coral Gables, Fla.
GOLDBERG, SOL A.
332 E. 54th St. Brooklyn, N.Y.
GORRELL, RICHARD D.
401 1st Ave. E. Newton, Iowa
GOSSETT, WILLIAM R.
P.O. Box 65 Pisgah Forest, N.C.
GRONEY, PATRICIA J.
6550 Hartwell St. Dearborn, Mich.
GROSSNICKLE, PAUL D.
620 E. 5th St. N. Manchester, Ind.
GULON, JOHN P.
Box 562 Gilbert, Minn.

HANSON, MILTON J. Elcho, Wis.
HENSEL, RALPH R.
4343 Beethoven Ave. St. Louis, Mo.
HESTER, ROBERT L.
6636 Alabama Ave. Hammond, Ind.
HENAO, HERNANDO R.
Edeficio Santa Fe #14-08
Bogota, Columbia, South America
HICKMAN, EDGAR L.
13th St. S. W. Canton, Ohio
HIGGINS, WILLIAM J.
2157 N. Mozart St. Chicago, Ill.
HILL, JACK F. Portland, Mich.
HIMBURG, JAMES F.
311 Walnut St. Troy, Ala.

HINDELANG, ALVIN F.
413 Park Blvd. New Orleans, La.
HOFFMANN, DON A.
9 S. Oakwood Terrace
New Platz, N.Y.
HOLLANDER, HARRY
197 Roebling St. Brooklyn, N.Y.
HOLANDER, JOHN H.
219 S. Huron Ave.
Harbor Beach, Mich.
HUBBARD, ROBERT M.
RFD #3 McLeansboro, Ill.
HUFF, CHARLES A.
2930 Long Beach Blvd.
Long Beach, Calif.
HUKILL, GEORGE K. Canton, Ill.
HURWICH, BARRY
1013 Ave. J. Brooklyn, N.Y.

INGLE, JACK F.
611 Washington St. Huntingburg, Ind.
IVY, EDWARD F.
246 Race St. Madisonville, Ky.

JACQUET, GERALD E.
944 S. Evergreen Ave. Kankakee, Ill.
JAHN, WAYNE C.
313 Washington Ave.
Montevideo, Minn.
JAMES, MORTON
6151 South Granville St.
Vancouver, B.C.
JOHNSON, ELMER E.
475 N. Virginia Chicago 25, Ill.
JOHNSON, LOUIS H.
Donalsonville, Ga.
JOHNSON, PAUL N.
224 N. Pine Ave. Chicago 44, Ill.
JONES, ALVIN K. Manchester, Iowa

KALT, LOYD E. Bloomington, Wis.
KANSTOROOM, ALLEN R.
1445 Ogden St., N. W.
Washington 10, D.C.
KEMP, WILLIAM N.
809 N. Fulton St. Wharton, Texas
KERNEL, JOSEPH E.
5270 E. Washington St.
Indianapolis, Ind.
KIRSCHNER, HAROLD L.
4756 S. Drexel Blvd. Chicago 15, Ill.
KITE, MAX V. Parsons, W.Va.
KNAPP, EVERETT L. Cedar City, Utah
KREBS, WILLIAM E.
102 Center St. Saginaw, Mich.

LAMB, WALLACE L.
1114 Labree Ave. No.
Thief River Falls, Minn.
LAMER, DELBERT M.
2333 E. 28th Ave. Denver, Col.
LAWSON, MARTIN
4758 North Magnolia Chicago, Ill.
LAUFE, FRED
539 Fallowfield Ave. Charleroi, Pa.
LEACH, EDWARD J.
1830 North 12th St. Milwaukee, Wis.
LEMMONS, MAURICE A. Ozona, Texas
LEPORE, THEODORE R.
515 S. Albany Ave. Chicago, Ill.
LERDALL, LARRON E.
210 22nd Ave. N. E.
St. Petersburg, Fla.
LEVINE, MANUEL
7905-14 Ave. Brooklyn, N.Y.
LEVITUS, ROBERT J.
1535 Victoria St. Chicago 26, Ill.
LIBOWSKY, BENJAMIN
3109 Mermaid Ave. Brooklyn, N.Y.
LIECHTY, PALMER E. Berne, Ind.
LISZCZAK, STANLEY R. W.
4928 Northcote Ave.
East Chicago, Ind.
LOMBART, DAVID R.
1000 Westover Ave. Norfolk 7, Va.
LOPER, CHARLES E. Dexter, Mo.
LUCAS, GEORGE A.
4131 S. Grand St. Louis 18, Mo.
LUKASIEWICZ, FRANCIS A.
188 East St. Pawtucket, R.I.
LYONS, EDWARD I.
63 Dabol St. Providence, R.I.

McAFEE, GLADE A.
504 West Ohio St. Bluffton, Ind.
McCAUSLAND, J. RAY
3700 Fauntain Amarillo, Texas
McCRARY, VERNON
203 Brockman Ave. Greenville, S.C.
McCURDY, WILLIAM B. JR.
305 Franklin Ave. Florence, S.C.
McGONAGLE, JACK W.
327 1st St. New Lexington, Ohio
McMASTER, KENNETH O.
Fayette, Iowa
MACK, ROBERT K.
5748 Floy Ave. St. Louis, Mo.
MAIER, HENRY G.
7124 Glenlock St. Philadelphia, Pa.
MATTHEWS, HAROLD A.
5715 Mardel St. Louis, Mo.
MATUSEWICZ, RICHARD J.
3310 N. Clifton Ave. Chicago, Ill.
MEYER, HARRY L.
3258 Oakley Ave. Chicago, Ill.
MILES, WALTER H.
238 N. Pine Ave. Chicago, Ill.
MILLER, JAMES A.
168 E. Napier St. Macon, Ga.
MILLER, MARVIN P.
6117 Lawndale Chicago, Ill.
MILLER, PAUL P.
6117 Lawndale Chicago, Ill.
MILLER, WILLIAM J. Pocahontas, Ia.
MITCHELL, GIBBS D.
Route A Poplarville, Miss.
MOEN, ARDALE I.
4931 18th Ave. S. Minneapolis, Minn.
MONT, DANIEL
131 Watson Ave. Newark, N.J.
MOORE, ROBERT T.
19011 Stout St. Detroit, Mich.
MIYAMOTO, WILLIAM F.
418½ W. 17th Cheyenne, Wyo.
MUELLER, HERBERT R.
20308 Moross Rd. Detroit, Mich.

NASFELL, PAUL K.
4535 49th Street So. Seattle, Wash.
NELSON, CHARLES
307 East 23rd St. Jasper, Ala.
NELSON, MILFORD D.
205 Marietta St. Burlington, Iowa
NICKERSON, RALPH D.
220 West Maple St. Climax, Mich.
NICKSIC, RUDOLPH
4918 Euclid Ave. East Chicago, Ind.
NIELSEN, RUSSELL A.
122 West 10th St. Cedar Falls, Iowa
NISSEN, ELMER E.
Coeur d'Alene, Idaho
NIXON, JAMES R.
606 N. Fairview Ave. Lansing, Mich.
NOLAN, JOSEPH
8828 Throop St. Chicago, Ill.

ODENTZ, GERALD E.
25 Brookline Ave. Springfield 7, Mass.

PATTERSON, JOHN
2037 7th Ave. West Decatur, Ala.
PERRY, RAYMOND A. Willard, Mo.
PETRIE, JOHN R.
203 E. Market St. Huntington, Ind.
PHILLIPS, ROBERT
26 North Johnson Pocatello, Idaho
POLLACK, ALVIN
5812 De Giverville St. Louis, Mo.
PONDER, WILLIAM E.
Box 37 Munday, Texas
POWELL, ROBERT W.
1725 Broad Ave. N. W. Canton, Ohio
PRINDLE, JESSE L.
569 N. Harrison Ave. Kankakee, Ill.

RAEBER, JOHN H.
6227 West 83rd Place
Los Angeles, Calif.
RASDAL, HARRY C.
406 Grand Ave. Charles City, Iowa
RESNICK, MARTIN L.
3962 South Ellis Chicago 15, Ill.
REYNOLDS, ALVIN E.
1720 N.W. 10th St.
Oklahoma City, Okla.
ROACH, LEON M.
2239 East 68th St. Kansas City, Mo.
ROBINSON, ELMER Z.
515 South Third St. Tucumcari, N.M.
ROTERMUND, WILLIAM C.
3065 N. Albany Ave. Chicago 18, Ill.
RUM, EDWARD B.
503 Hariman Place San Antonio, Texas
RYAN, A. HAROLD
608 East 15th St. Minneapolis, Minn.
RYGLINSKI, LEO
1704 Morris St. New Castle, Pa.

SALIBA, ELIE T.
207 S. St. Andrews St. Dothan, Ala.
SAMPSON, LYNDLE W.
405 East Oak St. Sisseton, S.D.
SANDERS, CLIFTON Bainbridge, Ga.
SANDSTROM, ROBERT
North 16th St. Gladstone, Mich.
SANTARELLI, JOHN A.
54 Water St. Blairsville, Pa.
SANTA, ABRAHAM
17137 McDougall St. Detroit, Mich.
SAPHIAN, MARC
7124 Dartmouth Ave.
University City, Mo.
SAWICKI, BERNICE T.
5437 S. Carpenter St. Chicago 9, Ill.
SCHECHTER, LAWRENCE
817 S. Springfield Ave. Chicago, Ill.
SCHOONOVER, MILTON JOHN
Jamestown, N.D.
SHOBER, RALPH WAYNE
745 Montrose Ave. S.E.
Roanoke 13, Va.
SHUMAN, M. PAUL
105 12th Ave. Sterling, Ill.
SHUTT, JOHN R. Greenville, Ky.
SIBENECK, RICHARD
214 Stedman Monrovia, Calif.
SILVER, ARTHUR
1473 Bryant Ave. Bronx, N.Y.
SITES, JACK W. Clarksville, Tenn.
SLUSHER, WILLIAM J. Inman, Neb.
SMITH, B. R.
West 9th St. Huntingburg, Ind.
SMITH, MERRILL K. Elmore, Minn.
SMITH, SAUL
2151 72nd St. Brooklyn, N.Y.
SNYDER, IRVING J.
15 Huntington Terrace Newark 8, N.J.
SNYDER, LYLE R. Boyne City, Mich.

SPERRY, ALBERT L.
2206 Hubbard St. Paris, Texas
SPIRAKES, JACK
355 Normal Pkwy. Chicago 21, Ill.
STAPPLER, LAWRENCE T.
Devils Lake, N.D.
STELMACK, STEPHEN S.
801 York Ave. Avoca, Pa.
STIEGLITZ, MURRAY D.
5 Bentley Ave. Jersey City, N.J.
STILL, DONALD E.
555 High St. Enhaut, Pa.
STONE, LOUIS N. Monticello, Ill.
STOUTENBURG, RAYMOND O.
Route #1, Box 58A Lansing, Mich.
SUDOR, STEPHEN
924 Locust Ave. Monesen, Pa.
SUGG, JOHN G.
611 S. Madison Siloam Springs, Ark.
SULLIVAN, EDWARD
23 Summit Ave. Salem, Mass.
SWEATT, LaVERNE R.
3228 Winburn Ave. Houston, Texas.
SZYMANSKI, ROMAN L.
6712 Ashton Detroit, Mich.

TACHMAN, HAROLD
6018 Maple Ave. St. Louis, Mo.
TAKESHITA, SABURO
1956 Atlantic Ave. Long Beach, Calif.
THOMAS, GERALD M.
1237 Riverside Dr., St. Lucie Estates
Stuart, Fla.
THORNBURG, JOSEPH
645 Wallace Ave. Columbus, Ind.
THUROW, WARREN
3314 N. Second St. Milwaukee, Wis.
TURNER, HUGH P.
211 N. 17th St. Fort Smith, Ark.

UYESUGI, EDWARD Paoli, Ind.

VAN DeSTEEG, DAVID E.
629 S. Main St. Sauk Centre, Minn.
VILLELLA, JACOB M.
Box 95 Walston, Pa.

WALDMAN, STANFORD
100 N. 31st St. Belleville, Ill.
WALKER, WILLIAM E.
75 N.W. 49 St. Miami, Fla.
WARNER, STANLEY A.
185 Gage Ave. Elkhart, Ind.
WEAVER, PARKER
Box 160 Southbridge, Mass.
WEBB, ROBERT C.
1417 Grandview Ave.
Portsmouth, Ohio
WEISS, FRANK
2232 Strauss St. Brooklyn, N.Y.
WELLMAN, GLENN W.
311 Justine St. Hinsdale, Ill.
WENNERBERG, DONALD L.
233 S. Orange Ave. Orlando, Fla.
WIGGIN, JOSEPH W.
1010 Harrison St. Kewanee, Ill.
WILLOUGHBY, REX A.
Route #6, Box 426-W Bessemer, Ala.
WILSON, DENVER G.
3210 Hemlock Ave.
Parkersburg, W.Va.
WORK, WILLIAM JR.
1147 Main St. Brockton, Mass.

YEE, JACK K.
724 S. Central Ave. Phoenix, Ariz.

ZIMMER, MAJOR
3600 Franklin Blvd. Chicago, Ill.
ZINNEY, AARON B.
2212 Ditmas Ave. Brooklyn, N.Y.
ZWEIG, GEORGE J.
5869 Lotus St. Louis, Mo.

ILLINOIS COLLEGE OF OPTMETRY
131165

RE 956.5 .N6 A4 1949
Northern Illinois College of
Optometry.
The after image

ILLINOIS COLLEGE OF OPTOMETRY LIBRARY
35[illegible] W. [illegible] AVE.
CHICAGO, ILLINOIS

CHICAGO, ILL.
1988
UNIVERSITY